The Buffalo

MRS. GEORGE W. HARDIN

1923

Milligan College Library
LD3311.A47M5627 1923
MA
Milligan College Buffalo.
3 1881 0001 1691 9

THE BUFFALO

1 9 2 3

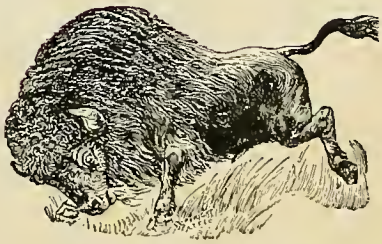

Published by the
SENIOR CLASS OF MILLIGAN COLLEGE
Milligan College, : : : : : Tennessee

WELSHIMER MEMORIAL LIBRARY
MILLIGAN COLLEGE, TENN. 37682

BUFFALO

DAWN

1923

Foreword

It has been the sincere purpose and earnest desire of the members of the Staff to produce an Annual of which we shall all be proud. We have endeavored in these pages to mirror forth and portray our college life to the best of our ability. Our aim has been to portray this in such a manner as will be pleasing to all friends and donors who have made Milligan possible, ever looking forward to a better and greater Milligan.

So in after years, when you turn these pages and go back down through the misty aisles of yesterday on the wings of memory, if what we have done shall awaken in your heart the old fire and loyalty, our labors shall not have been in vain.

To the one whose life of service made Milligan possible; to the one whose spirit is our guiding star; to our patron saint, George W. Hardin; we, the Annual Staff and Student Body of Milligan College, in loving memory,
dedicate
the
nineteen hundred and twenty-three
"Buffalo"

Memoir—George W. Hardin

George W. Hardin was born at Cranberry, N. C., September 1, 1864. His ancestor, Edmond Williams, who married a sister of John Adams, had moved from Massachusetts in 1775 to the "Great West" and had settled on Buffalo Creek, Washington County, N. C., now Carter County, Tennessee, where stands Milligan College. His father, Jordan C. Hardin, settled at Johnson City in 1876, was a Charter member of the Johnson City Christian Church and one of the original contributors in 1867 to the first building fund of Buffalo Institute, now Milligan College. This was built on the original tract of land, where, in 1775, his ancestors settled, and where George W. Hardin attended for several years. He had the distinction of being the youngest member of its first graduating class in 1882.

On the second of February, 1888, he was married to Miss Nola Frances Cameron, a daughter of Dr. James and Mary E. (Tipton) Cameron. Four children were given to them, Mary Julia Hardin McCowan, James Council, Anna, deceased, and George D. Mrs. Hardin always aided and shared in her husband's devotion to church activities, civic righteousness and Milligan College. Together they sacrificed, building, in these Christian institutions, memorials that shall ever stand to perpetuate their names as those who love their God and their fellowmen.

He was an elder and one of the trustees of the First Christian Church of Johnson City, and had always been actively engaged in the work of the Sunday School. For many years he was trustee and treasurer of Milligan College, which has enlarged and grown until today it is one of the best equipped institutions in this section and its success stands as a monument to his memory. His devotion to the college knew no limitations; his money gifts, no bounds, except that of his bank deposits. Even then his credit, always good, was placed at the disposal of the college. At his death his name safe-guarded $27,500 in notes which have since been paid by donors, and the notes burned. He attended every college function; assumed a vital interest in each student; cheered and aided the discouraged and was greatly beloved by all. During the dark and uncertain days and since, he "kept the lines of communication open between Milligan College and God," often praying and planning far into the night. The value of his services to the college no man can estimate.

George W. Hardin exemplified in his life the fact that man is not the possessor but the custodian only, of the money which he had earned by hard and unremitting toil. None was devoted to selfish pleasures, but was given with unsparing hand to relieve distress, to provide opportunities for struggling youth, to make sure the foundations of a triumphant church, and establish everywhere an abiding and an unyielding faith in the love of a living God. He was constantly sought out for Christian and civic uplift service because of his strong faith, his loyalty to conviction, his safe counsel and his love for God and man.

His life interests were for others. He succeeded in all, but failed in safe-guarding himself. He lived intensely, in self-abandonmnt, lavishing his vitality in strenuous pursuit of success and happiness for others. At the early age of fifty-eight, in the prime of life, because of complete exhaustion of physical power, he could no longer tarry in the flesh and was translated into the life more abundant, May 18, 1922. His life was ever the interpretation of the Gospel of Jesus Christ. His going home was triumphant.

The Buffalo Staff of 1923

Editor-in-Chief----------Kathleen Adams
Associate Editor----------Carl Monin
Art Editor----------D. Lester Keller
Business Manager----------Carl L. Fields
Assistant Manager----------John L. Meadows
Advertising Manager---------Edwin G. Crouch
Circulation Manager----------Thelma Nolen
Organization Manager----------John Hart
Local Reporter----------Chrystine Sadler
Religious Reporter----------Ruth Nowlin
Society Reporter----------Jessie Perkins
Music Reporter----------Jessie Bowers
Athletic Reporter----------Joe Jared
Sec'y to Editor-in-chief----Minnie Lee Eastman
Sec'y to Business Manager------Amelia Sussner
Sec'y to Annual Staff---------Martha Goolsby

Faculty Representative----------Prof. Clarence H. Poage

We, the Annual Staff, wish to express our appreciation to all those who have helped to make this Annual possible, by their loyal support, efficient work and liberal giving.

Book I
THE COLLEGE

97784

BOYS' DORMITORY

ADMINISTRATION BUILDING

HARDIN HALL

PRESIDENT'S HOME

PRESIDENTIAL STEPS

THE OLD MILL

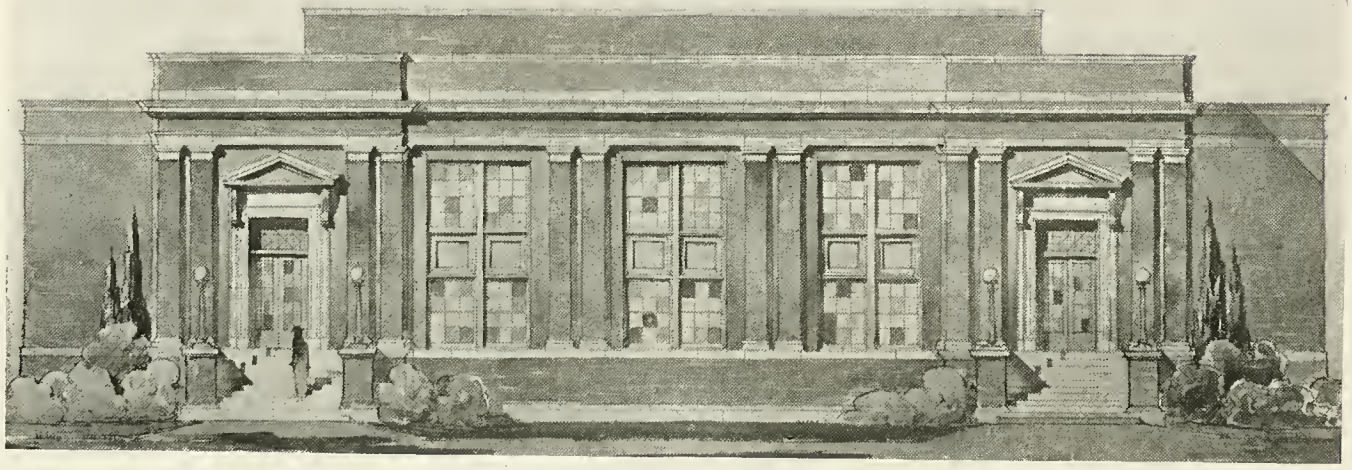

PROPOSED NEW GYMNASIUM

FACULTY

HENRY J. DERTHICK, President

Ex-officio member of all committees,

MRS. H. J. DERTHICK

Dean of Women, Assistant to President, Member of Classification committee, Directress of Boarding Department.

President and Mrs. Henry J. Derthick were called to Milligan College six years ago. For twenty years they were in charge of church schools supported by the Christian Women's Board of Missions. Their aim has been to lift Milligan College out of her indebtedness, provide buildings and equipment; increase the faculty; and standardize the course of study until her position in the college world should be assured. This is being accomplished in a measure beyond the dream of the most sanguine.

President Derthick inspires his friends with confidence and the worthwhileness of the work, and convinces them of their duty to it. Thus, the program goes forward.

Mrs. Derthick, by her commanding personality exerts a powerful influence for good as Dean of Women. One of her girls says she fits Wordsworth's lines, "A perfect woman nobly planned, to warn, to comfort and command."

One of President Derthick's favorite words is "peptomism" which he defines as "optimism at work"; truly, optimism at work at full speed is his very equivalent.

With these vigorous and enthusiastic personalities and with well-defined purposes for growth and development, we may confidently expect Milligan to go forward along all lines.

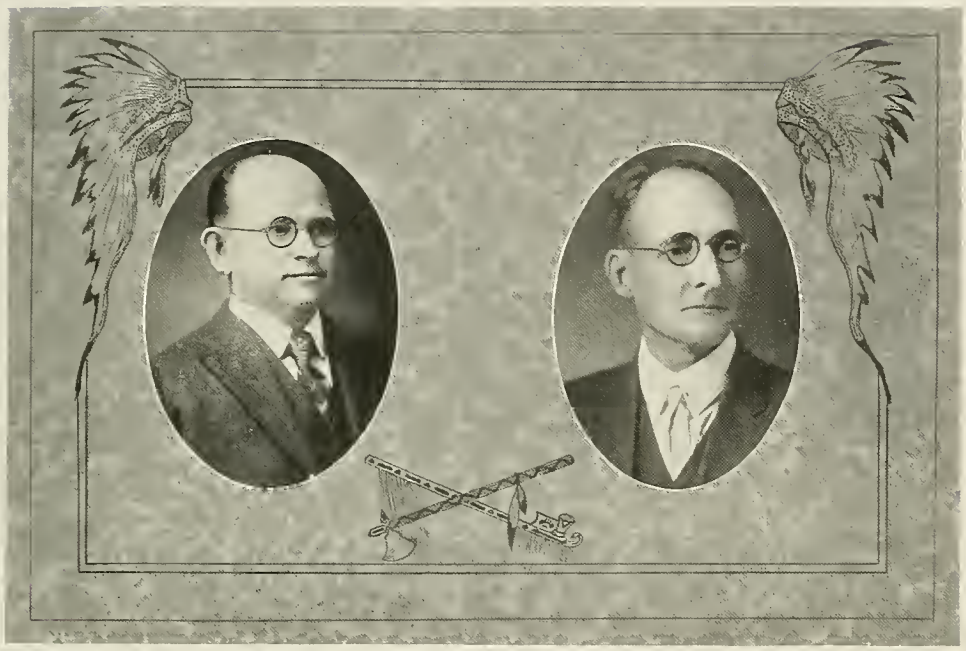

WILLIS BAXTER BOYD, A. B., A. M.

Burritt College, Graduate Student of University of Chicago.

DEPARTMENT OF PHILOSOPHY AND EDUCATION

Dean of Men, Milligan College, 1914-1923. Chairman of Athletic Committee. Member of Classification Committee.

Must we resort to words to describe a man who embodies the spirit of Milligan, who portrays the essence of loyalty, fidelity and true worth? Indeed, words are inadequate. To the students of Milligan College, Dean Boyd, is not only the polished scholar, but the very impersonation of high ideals, and all that is noblest and best in human character.

"Greater love hath no man than this, that he lay down his life for his friend." Surely Dean Boyd is Milligan's truest friend.

MAURICE BERTRAND INGLE, A. B.

Kansas Christian College, A. M. Fellow British Chronological Association, First honors Modern Languages, Indianapolis Classical School. Mathematics and Physics, Harvard.

DEPARTMENT OF SPANISH AND HISTORY

DEAN OF BIBLE INSTITUTE

Prof. Ingle has proven to us the reality of the Master's words, "If any man would be great among you, let him become the servant of all." With untiring effort and unbounded kindness he has labored for us and with us. As Dean of the Bible Institute he is well prepared, having been minister of First Church, Jacksonville, Fla.; First Church, Columbia, S. C.; State Evangelist in Florida and South Carolina, and general evangelist in the United States.

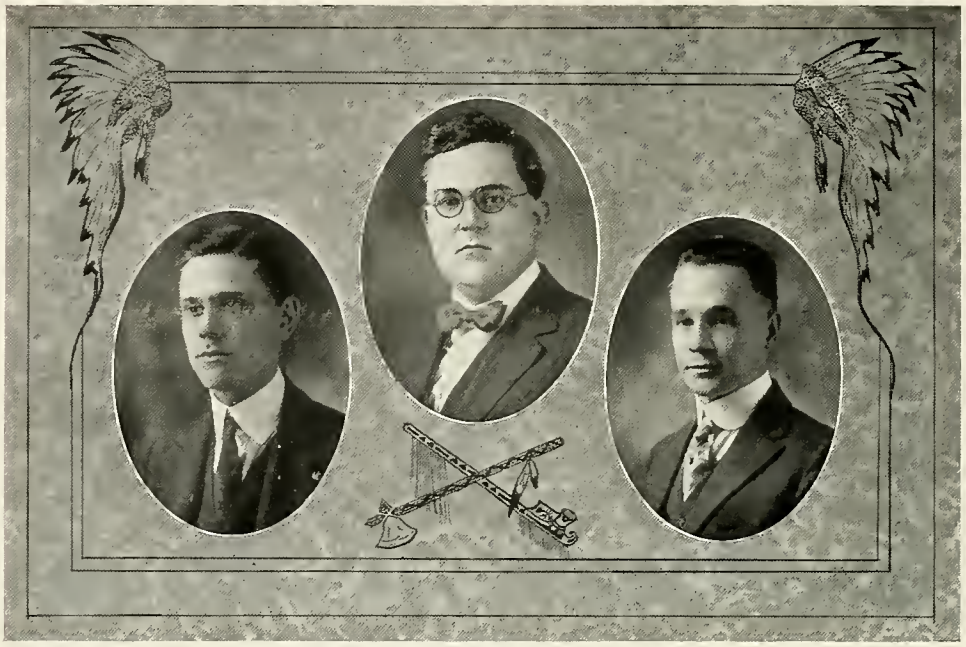

ASA FRAZIER COCHRANE, B. S.

Cumberland University, B. S. Vanderbilt University. University of Tennessee

DEPARTMENT OF SCIENCE

Assistant Dean of Men. Athletic Committee.

Anyone who falls a bit below his caliber in Prof. Cochrane's class decides he is a perfect bear and trembles at his voice. But, really, beneath all this is a kind, sympathetic heart, that is ready at any time to lend a helping hand.

Prof. Cochrane is readily recognized as a master in his profession. His students love and reverence him both for his scholarship and gentility.

SAMUEL JACKSON HYDER, B. S.

Milligan College, B. S. University of Tennessee.

DEPARTMENT OF MATHEMATICS

Treasurer of the College and Boarding Department, Student Organization Committee.

A quiet, reserved, rather unassuming sort of person but one who lets little escape him and is always at his post. Of a rather poetic turn of mind, and delights in entertaining us at chapel. To know Prof. Hyder one must take "Trig" under him. He has been true to his Alma Mater and is one of the best liked and most loyal men on the hill.

HENRY GRADY ROOKER, B. A.

Vanderbilt University, B. A. Peabody College.

DEPARTMENT OF FRENCH AND ENGLISH

Classification Committee. Student Organization Committee. Athletic Committee.

Prof. Rooker is one of Milligan's most thoughtful and energetic men. It is an accepted fact that all of his students must do real work. Prof. Rooker possesses ability to organize. He works at each task undertaken with determination and accomplishes results. We prophesy that his work as a great teacher has only begun.

CLARENCE HOLTEN POAGE, A. M.
Kentucky University, A. B. Transylvania University, A. M. John Hopkins University. University of Chicago.
DEPARTMENT OF ENGLISH AND GERMAN
Sponsor of Dramatic Club, Counselor of Gideon's Band, Faculty representative on the Periscope and Buffalo Staffs, Member of the Student Organization Committee.

A man whose character is above reproach. His friends are legion in number and loyal in nature. He is a preacher as well as a teacher, but his hobby of hobbies is etymology. He finds recreation in changing employment, for it is difficult to find him when he is not busy. His theory of life is that progress must be eternally continuous.

WALTER EVERETT HARMAN, B. A.; B. D.
Tri-State College, Angola, Indiana. Honor graduate of Drake University.
DEPARTMENT OF SACRED LITERATURE
Counselor of Gideon's Band and pastor of the local church.

Milligan College is exceedingly fortunate in having in her Bible Department such an exceptionally able and broad-minded man as Prof. Walter E. Harman. He comes from the North-West where he was engaged in evangelistic work. His potent personality and his forceful method of presenting ideas make him a favorite with all who attend his classes. He believes in looking the world square in the face and those around him learn to respect manliness, truth, and courage.

WILLIAM AUGUSTUS WRIGHT, Ph. D.
University of Chattanooga, A. M., Ph. D.
DEPARTMENT OF ANCIENT LANGUAGES

"So his life has flowed from its mysterious nrn, a sacred stream,
In whose calm depths the beautiful and pure alone are mirrored."

Dr. Wright is a scholar, a gentleman, and a Christian in the fullest meaning of the words. He is loved, revereneced, and respected by all with whom he comes in contact. His nature radiates sunshine and optimism.

Professor of Ancient Language in the College of Liberal Arts, University of Chattanooga, for twenty-four years, during twenty of which he was Dean of the Institution.

TAZWELL WALLER NEWMAN

DIRECTOR OF MUSIC

Mr. Newman studied music with S. F. Werren, Basle, Switzerland; with N. J. Elsemheimer, Cincinnati, Ohio; with Wm. Mason, New York City.

Mr. Newman was born in Tennessee; after his years of travel, experience and study he comes back to Tennessee. Such a musician needs no recommendation—only a hearing, and his ability and talent are readily seen. The orchestra under his direction has given several concerts in chapel and surrounding towns, all the pieces rendered being the Director's own composition.

MRS. W. B. BOYD

LIBRARIAN

Mrs. Boyd is loved by all the girls and has a warm place in the heart of every boy. During the absence of the Dean of Women, she kindly and most efficiently served as advisor. She is a woman of attractive personality, modest, pleasant and cheerful; a woman of few words, and she usually means what she says. She is the "Boss" of the library and of the Dean of the College.

JAMES CALDWELL WICKER, A. B.

Richmond University

COACH AND PHYSICAL DIRECTOR OF ALL ATHLETIC ACTIVITIES

Coach Wicker rendered signal and exceptional service overseas following his graduation. Mr. Wicker has a keen sense of what constitutes good sportsmanship and is an adept in directing and training the youth of the College. As a student of, and an assistant to, Frank Dodson, Coach Wicker has had the best type of background in Athletic training and ideals. His eminently efficient and satisfactory service in his field is attested by all who know of his work.

MISS ERNESTINE RICHARDSON
Woman's College, Scranton, Penna.
DEPARTMENT OF DOMESTIC ART

Miss Richardson plays an important part in the Milligan drama. Knowing the fatality of Milligan environment to the girlish heart, Miss Richardson comes to do her bit in helping the young lady prepare for that which so often follows Milligan graduation—and sometimes before.

Miss Richardson is an artist with a needle and is rapidly developing others along her footsteps.

With such a lovable disposition, an eagerness to serve and help in every difficulty, she has won a place in the hearts of the girls that no one else could usurp.

MISS KATHLEEN ADAMS
Johnson City Business College
TUTOR OF COMMERCIAL DEPARTMENT

Miss Adams is the efficient tutor of the department that makes you think with your fingers and write English in such an abbreviated form that no one outside the secret can fathom its depths.

The Commercial Department increases each year, and with added equipment will soon become one of the important phases of college life.

MRS. ASA FRAZIER COCHRANE
MATRON OF BOYS' HOME

When the boys needed a new mother for their home, they chose one whom every boy loved, and who loved everybody with an unselfish, unfailing devotion. Mrs. Cochrane, with her sweet, gentle disposition, has won a firm place in the hearts of the students. We remember the wonderful Hallowe'en party she helped the boys to give. In every way she has proven that "A friend in need, is a friend indeed."

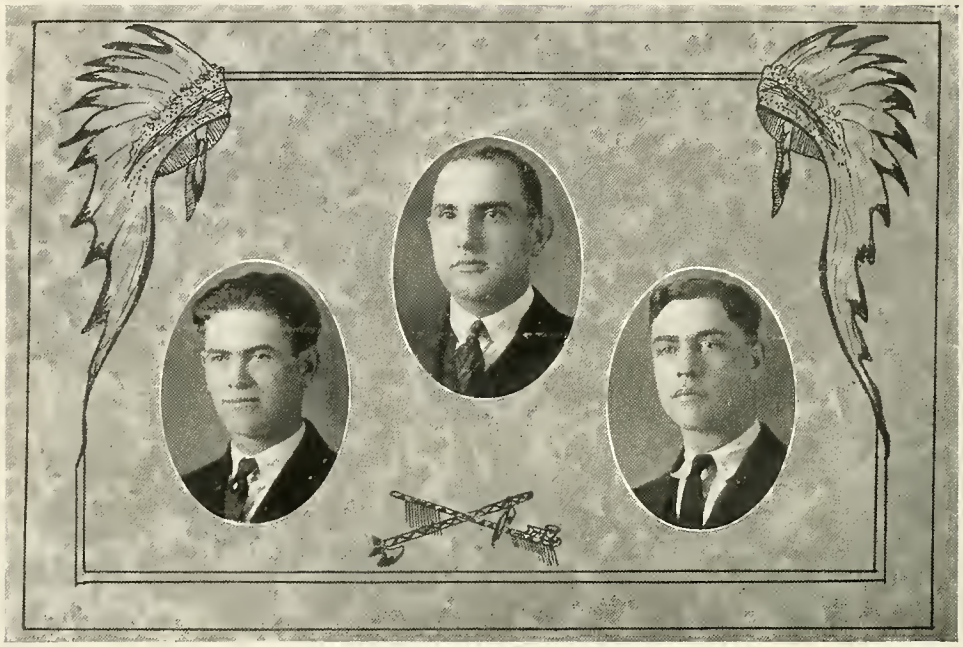

MRS. XINA WHITE HANNAH

Hamilton College; Transylvania University; Coe College, Conservatory of Music.

DEPARTMENT OF VOICE

Mrs. Hannah serves very efficiently as the directress of the voice department. She has given us great surprises in discovering latent talent and has succeeded immeasurably in developing already awakened genius. From her class may go forth opera stars, evangelistic singers, or lullaby warblers.

L. BARTLETT McCORMICK

Tennessee Polytechnic Institute.

"A class is but the lengthened shadow of a man," says Emerson. This is revealed to us very forcefully in the teacher-personality of Mr. McCormick. Combined with scholarship and broad vision we find a scope of influence and a breadth of personal touch that produces the perfect type of a successful teacher.

As assistant in the teaching of history, or science, he exhibits a skill and wisdom unusual in the student-teacher.

CLYDE C. WILHOITE

Tate Preparatory School, Vanderbilt University.

Mr. Wilhoite is good-natured, sincere and obliging. He is very ambitious, but does not look to the future alone, for he is thorough in his work in the present. He is very efficient in his work as assistant in the History and English Departments. His motto is "Laugh and the world laughs with you."

JOHN C. McKISSICK

Midland College

From the southern plains of Texas, bordering the land of the Spanish, comes Mr. McKissick to teach us their language, that we may the better become their brothers and teach them American ideals and raise their lives to a higher plane.

Efficient in leadership, competent in methods and influential in contact with his students, Mr. McKissick has made a record worthy of the name of one who once served as Milligan's president.

Book II
THE CLASSES

SENIORS

CARL L. FIELDS, A. B.

Johnson City, Tenn.

Charter Member of Athenian Literary Society.
Member of Student Council Cabinet.
Basketball, 1920-'21.
Football, 1920-'21-'22.
Business Manager "Periscope," '23.
Business Manager "Buffalo," '23.
Debating Council.
President of Senior Class.

Carl L. Fields belongs to the "Who's Who" of Milligan. With a natural affability, which is a great asset in any life, he is one of the most popular young men in the college. The spirit of the true boy-scout lingers with him and is a part of him—the spirit of helpfulness and genuine chivalry. His biographer points with pride to his pure morals and habits of industry. After having completed the High School course in Johnson City, he entered Milligan in 1919, and is a member of the present Senior Class, with an honorable record to his credit.

This brief history is also a prophecy of what he will be. Capable, patient, resolute, he will win his way to distinction in his chosen activity; and in him the world will feel the impress of a forceful personality.

With memories of happy associations, we must say good-bye.

"Forsan et haec olim meminisse juvabit."

AMELIA SUSSNER, A. B.

Jamestown, Tenn.,

"Little Girl"

President Student Council '21.
Charter member Philomathean Literary Society.
Charter member "Spoofology" Club.
Secretary and Treasurer Dramatic Club '22-'23.
Member Orchestra—Pianist' 22; Violinist '23.
Member Periscope Staff '22-'23.
Prosecuting Attorney for Men's Student Council.
Member "Buffalo" staff '22-'23.

"The bird that soars on highest wing
Builds on the ground her lovely nest;
And she that doth most sweetly sing,
Sings in the shade when all things rest."

A wee bit of queenly majesty moves with velvet tread about campus and corridors; slips like a fairy into everything worthwhile in college life; with the skill of magic draws a long bow (beau) at conferences. Her favorite study is Astronomy; her favorite revolving observatory is the "Triangle."

Amelia is talented, versatile, modest; in the realm of sweet music a prodigy; in the realm of logic and philosophy a master; in the realm of religion and aesthetics, a ministering angel on a mission of love and sympathy dispatched. There is a feminine fineness and charm which seems to endow simplicity itself with a royal edict and turn the most reticent silence into golden eloquence. With such a personality so beautifully woven out of the threads of virtue and true worth, Amelia is destined to a real career.

D. LESTER KELLER, A. B.

Johnson City, Tenn.

Vice-President of the Senior Class.
Class Poet.
Art Editor of "Buffalo," '23.
"Periscope Staff"—'21-'22; '22-'23.
Charter Member Athenian Literary Society.
Charter Member Dramatic Club.
Member of Orchestra, '21-'22; '22-'23.

D. Lester Keller is one of Milligan's most promising young men. In early youth when the choice was presented to him of "Oats or Wild Oats," he chose the former, and has ever since maintained an unsullied character. Truth, honor, integrity and lofty ideals; these are priceless qualities too rarely found in modern life, but they are his.

Having graduated from the Johnson City High School, he entered Milligan College in 1919 as a freshman and is now completing his senior year. As a student he has made a record for thorough work. He has a mind well-poised but with a taste inclining toward foreign language, music and art. Of course, you would anticipate this after one look at his classic features and dreamy eyes.

"What about your life career?" his biographer asked. "For awhile," he replied, "I expect to be a teacher, and then—!," and here we parted. Out into the world very soon you go, but a thousand happy memories will link you to this campus, and sometime you will return, crowned with honors, to make a "chapel speech."

MARTHA JEANETTE GOOLSBY, Ph. B.

Livington, Tenn.

Charter Member Philomathean Literary Society.
President Student Council, '23.
Girls' Circle, President, '21.
Treasurer of Senior Class.
Editor-in-chief of Periscope, '22-23.
Student Volunteer Band, '22-'23.

She doeth little kindnesses which most leave undone and despise,
For naught which sets one's heart at ease and giveth peace and happiness,
Is low esteemed in her eyes.

From the Cumberland Mountains, rich not only in forests of hemlock and oak, maple and birch, but richer in the purest American blood—the Anglo-Saxon; producing not only iron, coal and oil but producing the most illustrious men of the nation, comes Martha, the maiden of service, gentle, modest, unassuming. She entered Milligan College in the fall of 1919; bringing with her high ambitions and lofty purposes; never faltering; never failing. She has pursued her college course loved and honored by all, but most loved and most highly honored by those who know her best; firm in what she believes, but open to conviction; unfailing in her devotion to principle and an untiring worker; never in the four years of her college life having been summoned upon the velvet carpet of discipline, she was chosen president of the Student Council, which responsibility she has carried with dignity and distinction. True to her purpose to serve, she has refused to embark upon the temptestuous seas of matrimony, but has remained steadfast with a brighter world. And so to you, Martha, descendant of an honored race, beloved daughter of Milligan, it is with especial pride and affection we send you forth to carve out for yourself a destiny of glorious achievement.

"The heights by great men won and kept,
Were not attained by sudden flight,
But SHE while her companions slept
Was toiling upward in the night."

JESSIE JOYCE PERKINS, A. B.

Clarksville, Tenn.

"Perk," "Cotton" and "Jessie Doll."

"A baby vamp with eyes of blue,
Golden curls, a pink cheek, too;
If you don't watch out,
What you are about,
She will sure get you!"

Graduate of Clarksville High School, '19. Southwestern University, '19-'21. Although Jessie has been with us only two years it is hard to find a more popular girl in school. She is a happy little girl who has made her way straight into our hearts. She has lots of "pep" and school spirit; member of the Dramatic Club, Philomathean Literary Society, D. G. S. Club, and the founder and chief promoter of the "Ex-Courters Club." Not satisfied with her A. B., Miss Perkins is a candidate for the degree "M. R. S. D. R. H." All evidence points toward her success. This little girl dotes on cakes, candy and Mrs. Poage's cookies, fun, frizzles and other frivols. Yet, she has proven to us more than once that brains lurk beneath a dainty blonde exterior and that even frivolity and mischief may be conquered by pride and ambition.

Precious things, I have heard them say,
Always come in package small;
'Tis not how much people weigh,
'Tis not that they're big and tall,
But it's fineness and it's worth
Give to them their selling price.
Therefore, judging on this plan,
Little Jessie's surely nice.

PAULINE FERGUSON, A. B.

Erwin, Tenn.

Pauline Ferguson is a product of East Tennessee. She was born in the earliest part of her life and has been full of mischief ever since.

She is a graduate of Elizabethton High School and is a candidate for the degree A. B. at Milligan College.

Pauline is genial, cherry, sunshiny and warm-hearted, although she sometimes has an April disposition.

She recently joined the Frizzle-tops but is rapidly out-growing that organization.

She likes boys and biscuits, cakes, candies, and compositions (otherwise known as "themes").

She hates shams and show, pharisees and poodle dogs. She was recently elected as a delegate to the Old Maid's Convention, but declined. She said, "I'll be e 'Vaden' that as long as I can."

She is a home-loving, and home-making little soul and would no more fit among old maids than she would in the halls of Congress. Witty, gentle, tender-hearted, she will make a cozy nook for some good man and help him to help the world.

She will be remembered at her Alma Mater and will long remember her classmates and teachers. HERE'S TO "PEARLY BARNES."

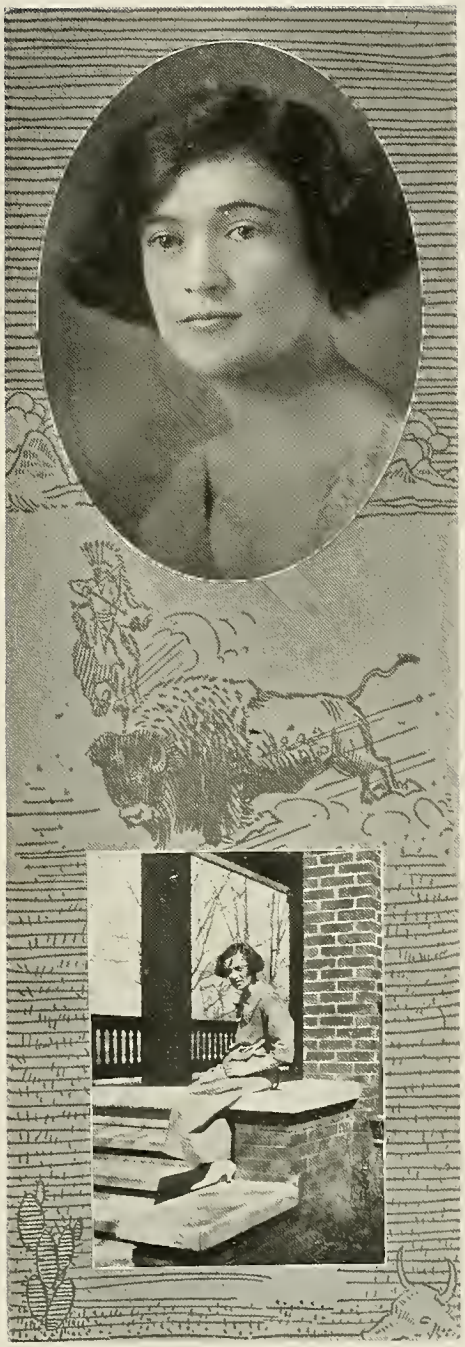

RUTH E. NOWLIN, A. B.

Profit, Ky.

Member Student Volunteer Band, '21-'22 '22-'23.
President Christian Endeavor, '22-'23.
Member Ossolian Literary Society, '22-'23.
Member Philomathean Society, '21-'22.
Member of Carson-Newman and Milligan Debating Team, '23.
Basketball, '22-'23.
Member Dramatic Club.

Miss Ruth Nowlin is proud to claim Kentucky as her native state and who would not? The blue-grass region still has for her a charm from which, perhaps, she will never be released. She is a lover of nature. "God's out of doors," has been her playground from earliest childhood; and we can easily imagine her far from the restriction of college "rules" and returning to the farm, exclaiming in the language of William Tell, "Ye rocks and crags, I'm with you once again."

Miss Ruth completed her preparatory course, together with the first two college years, in her own state, before coming to Milligan; thus leaving only the Junior and Senior years to be completed here. During this brief time she has greatly endeared herself to all her teachers and class-mates as a lady of rare talent and accomplishment. She is a member of the Ossolian Literary Society, on the Editorial Staff of the Periscope, a member of the Student Volunteer Band and for two semesters a member of the Student Council. Her life work, according to her present plan, is to be a missionary in the foreign field.

In answer to a query from her biographer, "What is your greatest joy?" she promptly replied, "To win the confidence of a child." In this we think she will be successful, as she has already won the confidence of a grown-up child.

JOHN LATON MEADOWS, A. B.

"Cap"

Gainesboro, Tenn.

Football, (Captain, '21-'22).
Member Student Council, '21-'22.
Pleading Attorney for extended Conference, '21-'22-'23.
Assistant Business Manager "Periscope," '22-'23.
Assistant Business Manager "Buffalo," '22-'23.
President American Literary Society, '21-'22.
Held regular appointment at the "Y" and on the "Trunk."

Member Debating Council, '22-'23.
President Dramatic Club, '23.
Ministerial Association, '22-'23.

John L. is a prince of good-fellows; a born leader; and a hard student. The heroic scion of this sketch fears no grim warrior upon the gridiron; flinches not to meet the most formidable opponent upon the arena of forensic conflict; never frowns even under the most ponderous intellectual task; but falls prostrate and helpless before a pair of bewitching brown eyes and offers no resistance to an appealing smile. Otherwise John possesses an enviable poise; and manifests a reserve of power and a profound deliberate judgment rounding out a symmetry of character and personality difficult to duplicate.

If the friends of the "inner circle" who know best should testify, it would be in the terms of an unmistakable prophecy for a career of efficient service and fidelity to the highest ideals. John carries a veritable boquet of good wishes gathered from the hearts of all his college friends the rare fragrance of which is an inspiration for a life of ardent endeavor.

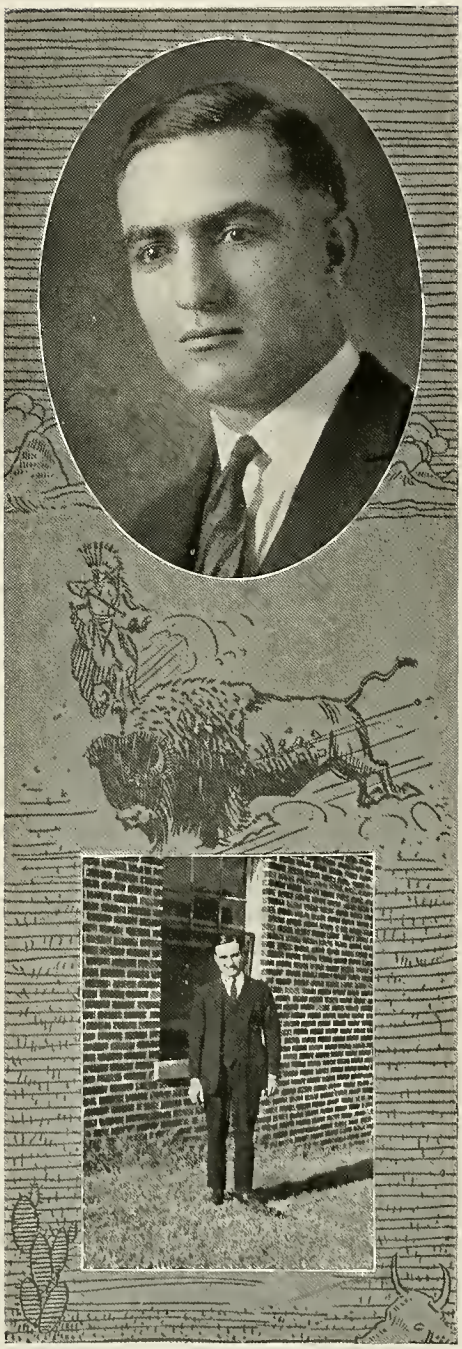

KATHLEEN ADAMS, A. B.

"Kalamity"

Elizabethton, Tenn.

Charter Member of Philomathean Literary Society.
Charter Member of Dramatic Club, Vice-President '23.
Charter Member of "Ki-Yi" Club.
Inter-Society Debate, '21-'22.
Inter-Collegiate Debate, '23.
First Prize Oscar M. Fair Contest, '20.
First Prize in the "Wampus" Race.
Girls' Circle, '21.
Member of Student Council, '20.
President of Student Council, '22.
Member of College Orchestra, '21, '22, '23.
Tutor of Commercial Department, '21, '22, '23.
Also Tutor in "Conference" Department—Summer Classes a speciaity.
Annual Staff, '21-'22.
Periscope Staff, '21-'22-'23.
Editor-in-chief of 1923 "Buffalo."

"She walks in beauty like the night
Of cloudless climes and starry skies;
And all that's best of dark or bright
Meet in her aspect and her eyes."

Kathleen is a clear thinker; a born ruler; an intellectual pugilist; a good sport. Her very walk is a regal decree; her every word is a finality. She directs with authority; she plays the ukelele with a profound philosophic dignity. In "Flapperology" she is a novice; in philosophy she is a devotee; in friendship she is the soul of honor and fidelity; in debate she is relentless and masterful; in "spoofology" she is coy, shy and coquettish; in business she is a paragon of good sense and sound judgment; to properly characterize the subject of this sketch one could not omit any of the catalog of forceful, and aggressive qualities; and yet a bit of pleasing feminity lurks behind a pair of rich, sparkling eyes and intermittent dimples, embellishing a symmetry of paradoxes with a depth of pathos, a tenderness of soul, and winsomeness of heart which to her closest friends are little short of perfection. Her classmates feel that the very stars are pledged to guarantee for Kathleen a career of enviable service.

CARL C. MONIN, A. B.

Nolin, Ky.

American Literary Society, '21-'22-'23.
Ministerial Association, '21-'22-'23.
Volunteer Band, '22-'23.
Gideon's Band, '23.

Carl C. Monin first saw the light in Old Kentucky, His ancestors were French Huguenots and Scotch-English, a rare mixture. They account for his quiet determination and his granite will. They account for his oratory and his religion.

He has a winning smile mingled subtly with his hatred of sham. He is serious, sensible, sane; has an appreciation of humor and the soul of a mystic. He is mysterious yet openly frank. He is reticent yet very positive.

He does not advertise although he has plenty of goods to deliver.

He is a Kappa Alpha and an A. F. and A. M. He is a member of the Dramatic Club, of the American Literary Society, of the Ministerial Association and of the Gideon's Band. He was the winner of the Oscar M. Fair Oratorial Contest in 1921. He is a candidate for the degree of A. B.

He has preached and taught, and expects to continue this work. He will succeed in either or both. He has tackled the "wild and woolly west" and remained civilized.

Taking him all in all he is a well-rounded specimen who will reflect credit upon his Alma Mater.

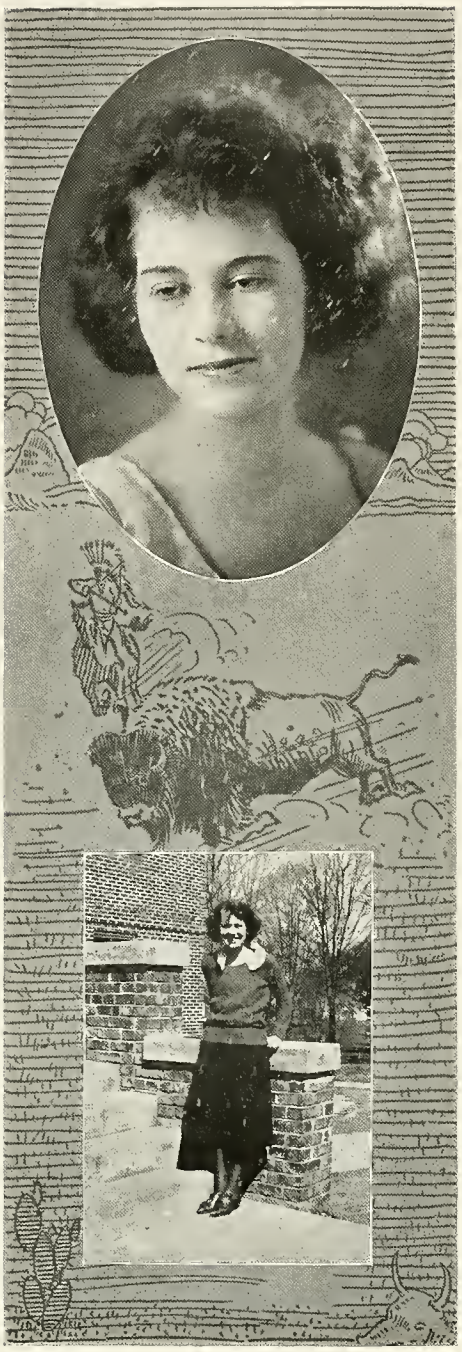

JESSIE VOLETTA BOWERS, A. B.

"Jack"

Elk Park, North Carolina.

Member Philomathean Literary Society, Dramatic Club;
Annual Staff, '23; Student Council, Vice-President, '23.
Intermittent Member Courters' Club.

Advisory Council to the President of the College.

"True beauty dwells in deep retreats,
Whose veil is unremoved,
'Till heart with heart in concord beats,
And the lover is beloved."

In the short year that Jessie has been with us, we find her in the inner circle among those whose ideals and ambitions are the highest and truest. She is sparkling, happy, vivacious; radiating sunshine and optimism. Jessie never fails a friend; never misses an opportunity to serve; never worries; studies persistently. The subject of this sketch possesses a real native ability and enjoys a diversity of talent, all of which she is diligently cultivating—a mountain lassie possessing all the charm and beauty of the mountain rose, a winsome personality which is certain to find a welcome and a real place out in the big world. Here's to Jessie for everything that she wishes, all of which she deserves.

It's the songs ye sing and the smiles ye wear,
That's making the sunshine everywhere.

JOE B. JARED, B. S.

Baxter, Tenn.

American Literary Society.
Varsity Basketball Team, '21-'23.
Captain Varsity Football Squad, '21-'23.
Student Council, '21-'22.
Member Spoofology Class for Accommodation.
Member Dramatic Club.
All Conference Quarterback, '22.
All Conference Forward, '23.
Periscope Staff, '23.
Buffalo Staff, '23.

"Unbounded courage and compassion joined,
Tempering each other in the victor's mind;
Alternately proclaim him good and great
And make the hero and the man complete."

Joe is modest and just a bit reticent; but a little closer contact reveals a very intense and ardent nature. Loyalty to a friend; devotion to a cause and fidelity to his "colors" are virtues no one could question. "Doc" is regular and faithful in all appointments—attending conference just as he attends classes—as a matter of duty to the college.

Possessing a versatility and a genial nature Joe is found by popular choice in the front ranks of all college activities. A symmetrical personality comprising the sterling qualities of virile and true manhood, constitute an unmistakable prophecy for Joe's success in the years to follow. A real hero; a born director and organizer; a keen insight; these constitute some of the elements which combine to form a guaranty for a worthwhile place for Joe out in the big world.

THELMA LOUISE NOLEN, A. B.

Union City, Tenn.

Charter Member Philomathean Literary Society.
Dramatic Club, Secretary and Treasurer, '20-'21-'22.
Student Council, '21-'22-'23.
Girls' Circle.
Annual Staff, '23.
Periscope Staff, '22-'23.
Debating Council, '23.
"Courters' Club" '21-'22-'23.

If to her share some female errors fall
Look on her face and you will forget them all.

Near the banks of the Father of Waters, Thelma, the blue-eyed daughter of the house of Nolen, was discovered. Brilliant, accomplished, impetuous, sunshine and showers, merry and sad, sugar and spice, a mixture, yet with all a very attractive bit of femininity. From the archives of Union City, Obion County, we learned that as an infant she was unusually precocious; talking quite intelligently at the age of six months, and entering school soon thereafter. While other little lassies were spending their playtime in games of tag and afternoon teas, Thelma was forming habits of study and industry, that early destined her for a distinguished career. All through her High School days she was seeing visions and dreaming dreams of the heights beyond. Her graduation day was to her but the beginning of this alluring career. In the fall of 1919, she was attracted by a caravan of eager students moving eastward to the college in "Happy Valley," which now becomes her Alma Mater. During the four years of college life, we find her one of the busiest students on the campus, winning so many laurels that they cannot be tabulated, and as her college days near completion, we see her approaching the end of the rainbow of her dreams with the fairies holding out to her the pot of gold—Will she grasp it, or will she Hyder self in the profession of home-making?

In thy face we see the map of honor, truth and loyalty.

JOHN M. HART, A. B.; Ph. B.

Pikeville, Tenn.

Honor Graduate Bledsoe County High School, 1919.
Principal of Junior High School.
Member of Vice-President of American Literary Society.
Inter-Society Debater.
Member Dramatic Club.
Member Student Volunteer Band.
Exchange Editor of Periscope.
Member of Student Council.
Inter-Collegiate Debater.
Organization Manager of "Buffalo."

John was first seen in Pikeville near the beginning of the present century, and as is recorded of all great men, he was born and reared on a farm. In the historic Sequatchie Valley, in a beautiful home presided over by a refined Christian father and mother, John's early years were spent. In God's great out-of-doors he became a lover of nature, absorbing the beauty and purity of the infinite, thus laying the foundations of a stalwart manhood. He graduated early with honors from the Pikeville High School, matriculated in the University of Tennessee for one year. Desiring to continue his education in a Christian College, where it seemed possible to enjoy a more intimate and helpful relationship with members of the faculty, and a more cordial fellowship with the students, he entered Milligan College three years ago. Each year, he has raised himself higher in the estimation of all, endearing himslf to the faculty by his sympathetic co-operation with all the policies of the College, and to the students by his cordial support of all the student activities. He enjoys a joke, a book and you; is loyal, cheerful, warm-hearted and true. As we think of his future, we see him seeking the sacrificial pathway of those who have dedicated their all to altrustic service. His thoughts are ever of others than of himself.

How e'er it be it seems to me,
'Tis only noble to be good.
Kind hearts are more than coronets
And simple faith than Norman blood."

Senior Class Poem

"VALE, ALMA MATER"

Dear Milligan, we've loved you long,
'Tis hard to say goodbye;
We've thrilled you with our happy song
Sometimes we've wished to cry.

However oft we may have found
Some faults in days gone by;
They vanish now with one great bound,
As we must say goodbye.

And when at last our work is done,
We, Seniors, with a sigh,
With hearts that burn, in passing on,
Bid this dear Hill goodbye.

You send us out into the world
To serve with all our might;
The banner which is now unfurled,
You bid us keep in sight.

But often will we think of you,
Our Alma Mater, dear;
Sweet memories will we keep of you
Throughout each passing year.

A mist now comes before our sight
A tear blinds every eye—
You vanish as into the night,
Dear Milligan, goodbye.

—D Lester Keller.

JUNIORS

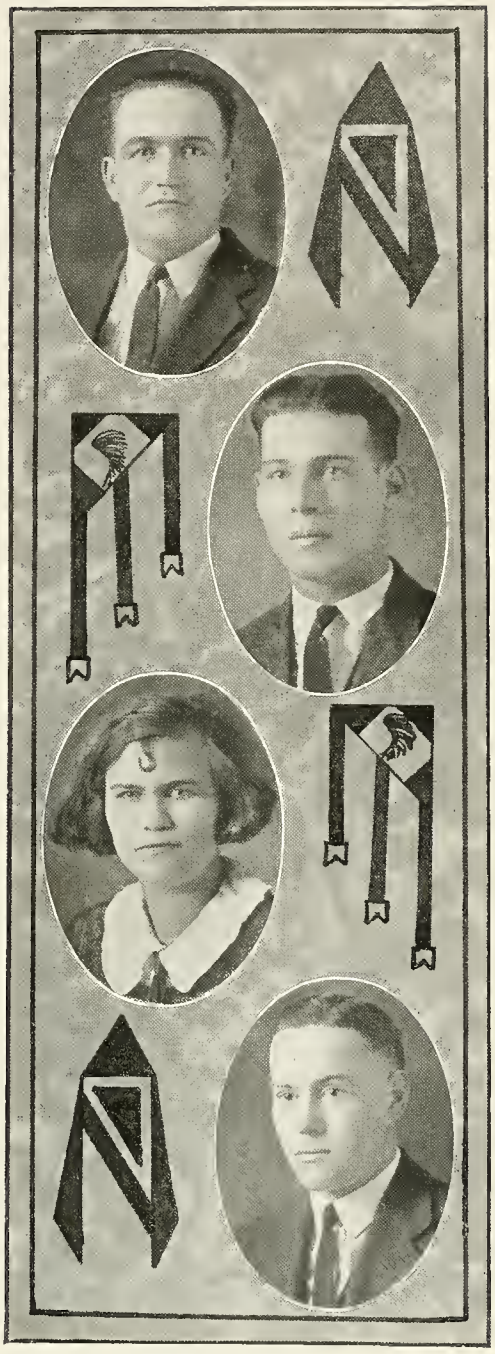

MOTTO—Ultra Alpes est Italia

LUTHER FEATHERS
Elizabethton, Tenn.

Football—3. Manager, '21.
Baseball—4.
American Literary Society—4.
Laboratory Assistant.
Student Council, '22.

Light in name but heavy when it comes to a football tackle. He is a second Edison in Science, beloved President of our class. We know him as one whose "Hart" is right.

ELMER E. HODGES
Jonesboro, Tenn.

Athenian Literary Society—3.
Basketball—3.
Football—3. Captain for '23.
Student Teacher.

A favorite on the gridiron, in the class-room and society hall. To know Hodges is to admire him. His splendid character has endeared him to all his Milligan acquaintances.

CHRYSTINE SADLER

Philomathean Literary Society—2. President, '23.
Dramatic Club—2.
Girls' Circle—2. President, '23.
Second prize Oscar M. Fair Oratorical Contest, '22.
Local Editor for "Buffalo," '23.
T. O. C.

Full of wit, and worlds of "pep,"
In the class-room made a "rep"—
With a heart generous and true,
Full of love and trust for you.

ROBERT ANDERSON
Johnson City, Tenn.

American Literary Society—3.
Baseball—3. Manager, '23.
Basketball—2.

"John B." is a quiet sort of a fellow, who nevertheless gets into school activities and becomes well-known. Perhaps he is the one who will bridge the Atlantic or do some other great feat.

CLASS COLORS—Green and White

FRANCIS DERTHICK
Milligan College, Tenn.

American Literary Society—3.
Baseball.
Football.

'Tis not yet known what will be his fate, but if he should go to Africa as a Missionary the Lyceum platform would lose a valuable man. A natural entertainer. His voice, when heard in laughter is beyond comparison.

NELLE HANNAH
Johnson City, Tenn.

Philomathean Literary Society—2.
Student Council—'23.

She is enticingly winsome, popular, sincere, pleasant. A girl whom we all admire. She will always be straight-forward, for she insists that everything be "Told."

HELEN E. MITCHELL
Embreeville, Tenn.

Philomathean Literary Society—3.
Dramatic Club—2.
Student Council '21.
Basketball.
Girls' Circle.
Intercollegiate Debate '23.

Any school would rightfully feel proud to have as a member of its student body a girl of the type of Helen. A happy combination of cheerfulness, studiousness and thoughtfulness.

L. BARTLETT McCORMICK
Algood, Tenn.

Football—2.
Basketball—2.
American Literary Society—2.
President '22.
Student Council '23.
Student Teacher.

"Big Mac" is really one of the popular boys of the school and has demonstrated that he is capable of holding his own in athletics and "Campus Spoofology."

CLASS FLOWER—Lily of the Valley

ALFRED KEEFAUVER
Jonesboro, Tenn.

Athenian Literary Society—3.
Basketball—3.
Baseball—3.

"Alf" is "one who loves his fellow-women." He has attended many important conferences; always has a word of cheer for the Council members; and is a staunch advocate of "Co-Education."

ELIZABETH FLOY HUDDLESTON
Livingston, Tenn.

Student Council '23.
Dramatic Club.
Ossolian Literary Society '23.
Philomathean Literary Society—2.

Here's "Liz." She's quiet in school but full of "pep" outside. She is studious and loves her dear Professors; and above all she is a good sport and a wonderful pal.

GERTRUDE ODOM
Klondike, Tenn.

Philomathean Literary Society—3.
Dramatic Club—3.
Student Council '20.
Girls' Circle.
Annual Staff '22.

Quiet and studious, Gertrude is one of the friendliest girls in the class. Her recitations are always excellent. She is willing to lend a helping hand to everyone.

WILLIAM E. HYDER
Johnson City, Tenn.

American Literary Society—4.
Student Council—2.
Dramatic Club—2.
Football—3.

One of the Milligan's favorite "Bills." Strictly business. Says little and thinks much. Optimism and good nature personified. His hobby is "Courtin' ", but along with this he has taken time to help the Business Manager get Ads for 1923 Buffalo.

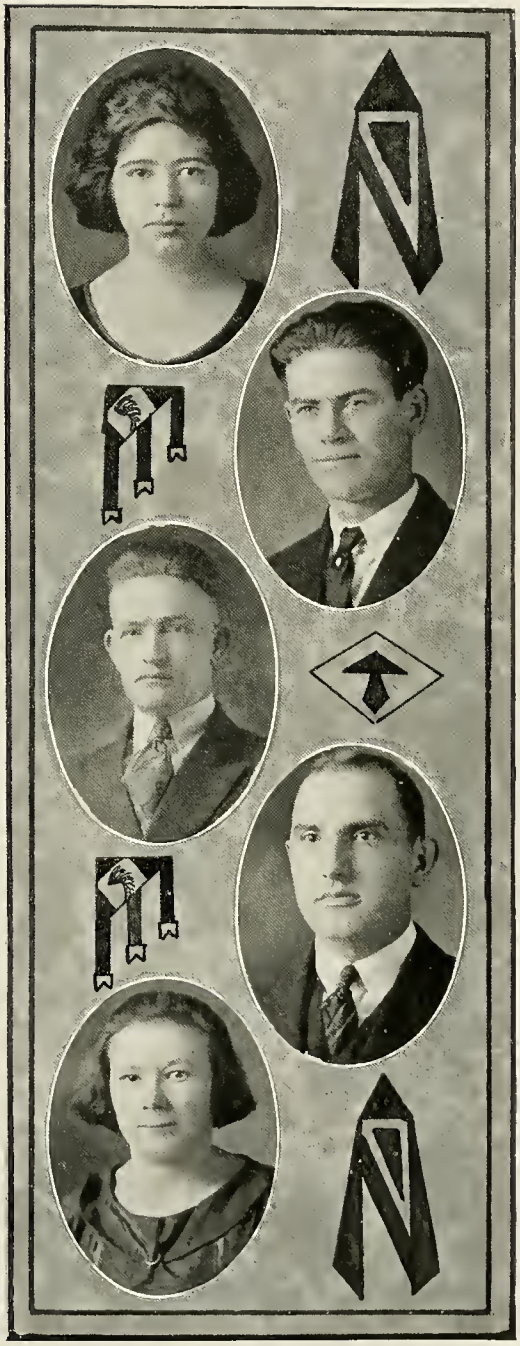

MARY GRACE MIMS
Elizabethton, Tenn.
Philomathean Literary Society—3.
Student Council—'21.
Girls' Circle.
Never saw I mien or face
In which more plainly I could trace,
Benignity and common sense,
Repining in perfect innocence.

JOHN C. McKISSICK
Sweetwater, Texas
American Literary Society—1.
Orchestra.
Student Teacher.
Football.
"Johnny" likes athletics, society and a good time in general; and he can buckle down and show the best of us how to work when he wants to. It isn't often one sees such a dandy fellow.

CLYDE C. WILHOITE
Shelbyville, Tenn.
Athenian Literary Society, President.
Dramatic Club.
Debating Council.
Student Teacher.
Student Council.
"Precious articles come in small packages."
Well, not always, we have proof of this in Clyde who has just enough of every quality to make him loved by all. He believes in work too, for he has helped to make this Annual what it is.

WILLIAM M. BLEVINS
Crandull, Tenn.
American Literary Society.
He is modest, unpretentious and a good student. Unlike some folks he can be silent and yet be popular. Oh, we like him or we would never have given him "Pink Wooley" for a sobriquet!

HESTER MOREDOCK
Livingston, Tenn.
Dramatic Club—2.
Student Council, '21.
Philomathean Literary Society—3.
Girls' Circle—3.
Basketball.
Behold "Heck," the handy girl of Milligan! A modernized good Samaritan who is ready to try a hand at anything; be it healing an aching head, clipping shaggy locks or taking a five-mile hike.

Junior Class Poem

The sunshine filtered through the leaves
With soft and dreamy sheen,
When we first met together
In September,—Nineteen.

Of goodly number was our class
And to each girl and boy
Life seemed so full of promise,
So full of hope and joy.

And others who before us went,
When they together came,
Told us of all the worth that stood
Behind the school's good name.

So day by day we're wrestling
With the rugged knots of learning
And night by night we burn our light,
The weary pages turning.

But now the last mile of our race
Is ready to be run;
So let us run with renewed strength
Until the goal is won.

For unto us who soon will reach
The goal we've sought through strife,
Is rich reward, for it means much
In each one's after-life.

SOPHOMORES

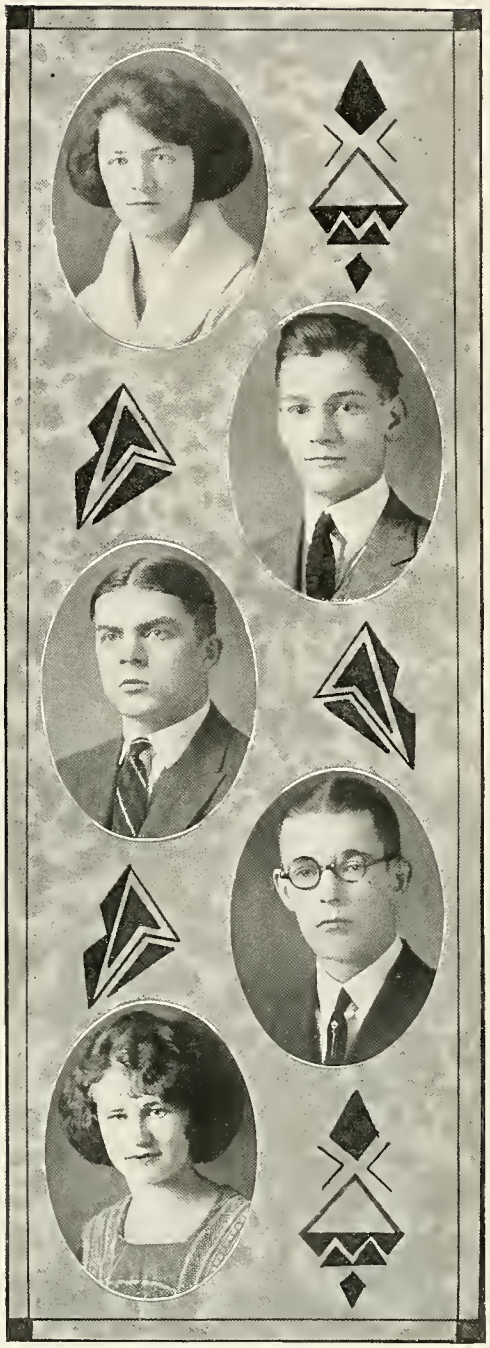

CLASS MOTTO: "Smile Thru Difficulties."

NORAH BOONE
Erwin, Tenn.

President Sophomore Class.
Philomathean Literary Society—2.
Assistant Art Editor, "Buffalo" '23.
Dramatic Club—2.
Student Council, '21.
Inter-Collegiate Debater, '23.

Norah is one of our most efficient students. Her fine personality has made her a leader and won for her many friends. The Staff appreciates the untiring effort of Norah to make the 1923 Buffalo a success.

EDWIN G. CROUCH
Johnson City, Tenn.

Football Manager, '22.
Vice-President Sophomore Class.
Athenian Literary Society—2.
Dramatic Club—2.
Dramatic Club—2.
Orchestra—2.
Advertising Manager "Buffalo," '23.
Inter-Collegiate—Debater—'22-'23.

The friend of every student, well-favored by the faculty, the man the world is looking for. To know him is to recognize him as versatile, talented, forensic, aggressive.

JAS. DENNIS KIMERY
Shelbyville, Tenn.

Secretary and Treasurer Sophomore Class.
Athenian Literary Society—2.
Oratorical Contest, '23.
Gideons' Band—1.
D. C. S. E. Club—1.

The force of his own merit makes him likable to every one, even the faculty; and he likes every one, even th faculty—yet, strange to say, he is perfectly human.

OREL L. BEHER
Pikeville, Tenn.

Manager-Elect Football, '23.
American Literary Society—2.
Cheer Leader—2.
Assistant Art Editor "Buffalo" '23.
Orchestra—2.
Dramatic Club—2.
D. C. S. E. Club.

The loyal lad who leads our cheers,
And plays "jazz" music for our ears.

CLARA CHISAM
Pikeville, Tenn.

Philomathean Literary Society—2.
D. G. S. Club.

"High Pockets" is her name,
She always gets the blame.
With "possum eyes;" who will fill the bill?
No one else but "Squatty Phil."

CLASS COLORS—Maroon and White.

JOHN A. BROYLES, Jr.
Johnson City, Tenn.

American Literary Society—4.
Inter-Collegiate Debater, '23.
Basketball—4.
Baseball—2.

Every invincible, honest, and promising merit was cast in manly mould—the result, "Johnnie," the scholar, the athlete, the man of tomorrow.

HILLBORN H. BOTKIN
Harriman, Tenn.

American Literary Society—2.

An abridgment of all that it takes to make a jolly good fellow, and—them musical feet! Those well-groomed hairs!

LESTA AGEE
Bells, Tenn.

Dramatic Club—1.
Philomathean Literary Society—1.
Ossolian Literary Society—1; President, '23.
Girls' Circle—2; President, '22.
Orchestra—1; Pianist.
Student Council—1.

She is not only sweet and lovable but competent; and that makes an irresistible combination. Expert Mathematician, talented Musician.

WILLIAM W. HILL, JR.
Harriman, Tenn.

Inter-Collegiate Debater, '23.
American Literary Society—2.
Disposition: Sunny and congenial.
Appearance: Handsome.
Motto: "Harriman and 'Hilly,' or nothing."
Occupation: Capturing hearts.

WILLARD MILLSAPS
Saddy, Tennessee

American Literary Society—1.
Basketball—1.
Baseball—1.

Men of few words are best men—men of cheerful yesterdays and confident tomorrows.

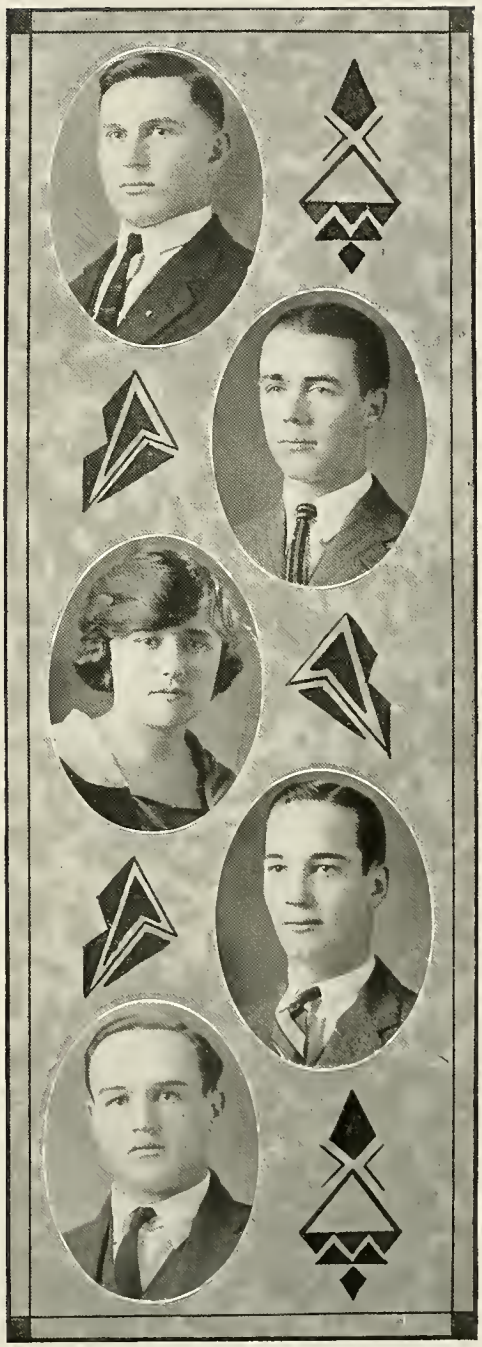

CLASS FLOWER—White Rose

VICTOR H. CROUCH
Johnson City, Tennessee

Athenian Literary Society—1.
American Literary Society—1.
Orchestra—2.
Assistant Manager Baseball, '23.

Yes, this handsome dimpled boy is Victor, possessing rare musical talent. Efficient and aggressive.

S. GAVID MITCHELL
Embreeville, Tennessee

American Literary Society—3.
Basketball—3.
Football—2.
Student Council, '23.

Gavid Mitchell, known near and far,
Made his fame as an athletic star.
True hearted, whole-hearted, and faithful 'tis said,
Kind to every one, especially "Red."

GRACE HART
Pikeville, Tennessee

Student Council, '22-'23.
Philomathean Literary Society—2.
Girls' Circle—1.

With her sparkling eyes and raven tresses Grace is one of the fairest of Milligan's fair damsels. One who is true to her friends and her duties. She prefers as lighter recreations tennis and "Feathers."

WILLIAM H. FERGUSON
Erwin, Tennessee

American Literary Society—1.
Ex-"Courters' Club"—2.

He has not decided whether he will devote his life to law or literature. Has issued a warning both to Shakespeare and Milton to watch their steps.

CHARLES H. SPAHR
Benhams, Virginia

Athenian Literary Society—2; President, '22.
Inter-Collegiate Debater—1.
Football—1.
Periscope—1.
Assistant to Advertising Manager, "Buffalo" 1923.

Just a little bit of Virginia,
Drifted down to Tennessee,
Took his stand in Milligan,
The rest? We'll wait and see.

We have already seen his business ability by his efficient assistance to the Advertising Department of the Buffalo.

BRUNER R. FERGUSON
Rome, Mississippi

American Literary Society—2.

"A little nonsense now and then is relished by the wisest men."

His get by:

"What is mind? No matter.
What is matter? Never mind.

ADA BESS HART
Pikeville, Tennessee

Philomathean Literary Society—2.
Inter-Collegiate Debater.
Basketball.

She's full of life,
She's full of fun,
There can't be many,
(We doubt if there are any)
Who can beat this one—

MARGARET MANILLA MARTIN
Erwin, Tennessee

Philomathean Literary Society—2.
Dramatic Club—2.
D. G. S.

She loves flowers, literature—and boys?
She is brilliant, mischievous, popular.
When we would be serious, she makes us laugh.

VESTA JANE McCORD
Johnson City, Tennessee

Philomathean Literary Society—2.
Dramatic Club—2.
Girls' Circle—1.
Volunteer Band—2.
Student Council—1.

Only a smile—that's the counter-sign of her own attractive little mannerisms, which attach themselves readily and pleasantly to every heart.

CHESTER T. BLEVINS
Crandull, Tennessee

American Literary Society—3.
Baseball—2.

A true "Chesterfield"; knows his speed when it comes to applying his heart to a feminine heart or holding the ball behind the batter's plate.

JOE. H. McREYNOLDS
Pikeville, Tennessee
Athenian Literary Society—2.
Baseball—2.
Never boisterous nor forward, but still the source of quiet humor and original wit. Never grumbles.

RAMONA ROSS
Tullahoma, Tennessee
Philomathean Literary Society—1.
Ossolian Literary Society—3.
Volunteer Band—4.
Girls' Circle—4.
Dramatic Club—3.
"Precious things come in small packages." A veritable "Pollyanna," scattering sunshine along our path-way—this is the little "Mona" whom we all love.

GEORGE W. HARDIN
Greeneville, Tennessee
American Literary Society—2.
Inter-Collegiate Debater—'23.
Oratorical Contest, '22.
Football—2.
Forensic skill and ever-preparedness are the chief characteristics of this big hearted, great spirited son of Milligan.

WAHNETA SMITH
Piney Flats, Tennessee
Ossolian Literary Society.
Volunteer Band.
Girls' Circle—3.
One of the finest girls in Milligan College. Her only weaknesses are for eating and for senators.

MONTA SHULL
Hampton, Tennessee
Athenian Literary Society—3.
Football—2.
Herculean strength, bridled with a firm will, agreeable disposition and aspirations to higher planes.

ELEANOR RUTH HURT
Radford, Virginia
Girls' Circle—2.
Student Volunteer Band—2; President '22-'23.
Philomathean Literary Society—2.
Dramatic Club—2.
Student Council.
"Her eyes are stars of twilight fair;
Like twilight, too her dusky hair."
Ruth is quiet, but she is there when it comes to brains, ability and friendliness.

FRESHMEN

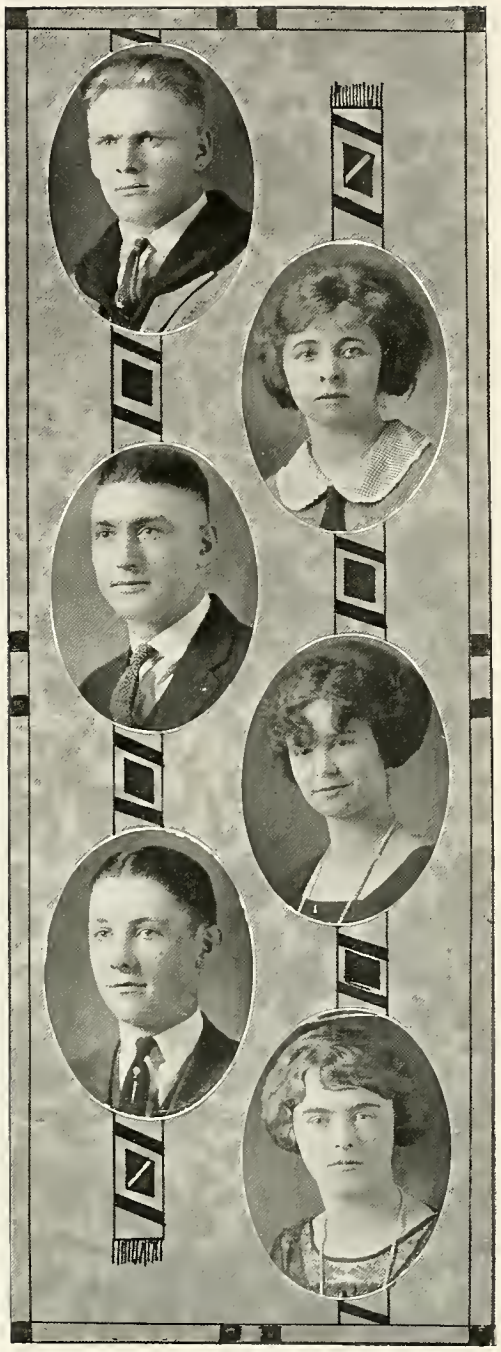

CLASS MOTTO: "Smile Thru Difficulties."

FORREST LITTLE
Clarkrange, Tennessee

Class President.
Football.
American Literary Society.
One of our best football men; possesses the "Gift o' gab;" is liked by everyone.

LUCILLE RAUM
Ann Arbor, Michigan

Vice-President of Class.
Ossolian Literary Society.
Dramatic Club.
Debating Council.
Song leader.
We call her "Si" but this name does not characterize her for she has a sunny disposition and is a friend to all.

JOSEPH P. McCORMICK
Algood, Tennessee.

American Literary Society.
Football Team.
A cordial smile for everyone,
Thus he our hearts has won.

DOROTHY K. BROWN
Newbern, Tennessee

Secretary of Class.
Girls' Circle.
Student Council.
Philomathean Literary Society.
Debating Council..
Dramatic Club.
When we mention beauty and renown,
Our thoughts naturally turn to Dorothy Brown.

JAMES W. BLACKBURN
Pikeville, Tennessee

American Literary Society.
D. C. S. E. Club.
A bit of humor and pleasure, but potent and irresistible in thought.

LISTA CRITTENDON
Halls, Tennessee

Philomathean Literary Society.
Girls' Circle.
Debating Council.
Dramatic Club.
Sweet, demure, lovable Lista, thy modesty is a candle unto thy merit.

CLASS COLORS—Maroon and White.

PHILLIP SAWYER
Mohawk, Tennessee

Football—2.
Baseball—3.
Basketball—3.

As an English student he's no star, but as an athlete he excels all by far. His middle name is "Count."

ROSELYN HASWELL
Bridgeport, Alabama

Philomathean Literary Society.
D. G. S. Club.
"To doubt her fairness were to want an eye,
To doubt her pureness were to want a heart."

CLYDE TURRENTINE
Shelbyville, Tennessee

Athenian Literary Society.

A ready word for everybody and a diligence to learn, that's Turrentine. He is one of the leaders in all of his classes.

MARY ALMA KENNEDY
Woodland Mills, Tennessee

Dramatic Club.
Philomathean Literary Society.
Student Council.

She is fair and modest; will radiate gentleness and reign by love.

KENNETH H. McCORKLE
Clarksdale, Mississippi

Athenian Literary Society.
Student Volunteer Band.
Ministerial Association.
Inter-Collegiate Debate.
Gideon's Band, President.

McCorkle, our encyclopedia true,
Meet him, girls, he will bring knowledge to you.

VIOLET DEARING
Harriman, Tennessee

Philomathean Literary Society.
Student Volunteer Band.
Girls' Circle.

Thou livest in every heart,
For a smile of God thou art.

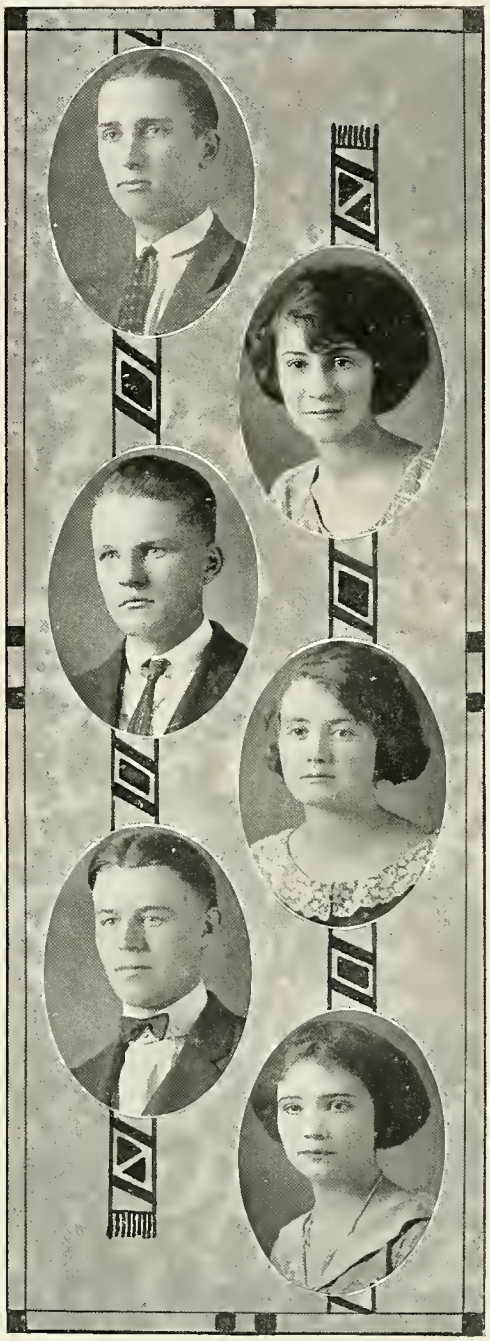

CLASS FLOWER—White Rose

DAVID RIPLEY HAWKINS

Nashville, Tennessee

American Literary Society.

A real fellow, good-natured and pleasant. He left us to make a fortune. We wish him much happiness. He doesn't seem to care much for anything—but "Dolls."

ANNIE LOUISE LACY

Knoxville, Tennessee

Ossolian Literary Society.
Dramatic Club.
Girls' Circle.

Anna Lou, the girl with a smile,
Jolly and friendly, all th while.

JESSE E. CRUM

Greeneville, Tennessee

American Literary Society.

Jesse is very quiet but he has the makings of an orator and is a good, thorough student.

MYRTLE L. CLARK

Newport, Tennessee

Ossolian Literary Society.
Student Volunteer Band.

Under her quiet, refined manner lies a jolly spirit and keen intellect.

JOE KEGLEY

Wytheville, Virginia

American Literary Society.

A dandy student, a fine fellow. Joe has his wagon hitched to a star and if he keeps at it he will get there too.

OPAL WILSON

Oaktown, Indiana.

Debating Council.
Ossolian Literary Society, President.
Periscope Staff.

A quiet, studious, cherry girl who has found her way into many hearts. Opal never misses classes or conference.

BRODIE HARDEMON THOMPSON

Humbolt, Tennessee

American Literary Society.

Accommodating, friendly, full of wit,
But mixes this with a lot of grit.

ELIZABETH HAMLETT

Kingsport, Tennessee

Philomathean Literary Society.
Dramatic Club.
Basketball, Captain, '23.
D. G. S. Club.

"Betty" is attractive, she mixes fun with her studies. She is famed for her fondness for "My Darling Private."

THOMAS GUIDO KEGLEY

Wytheville, Virginia

American Literary Society.
Gideon's Band.
Student Volunteer Band.

"Tommy" goes about in a quiet way tending to his own business. He is full of ambition and some day we are counting on him to make his mark in the world.

FYDELLA ROBERTS

Memphis, Tennessee

Student Volunteer Band.
Ossolian Literary Society, President.
Dramatic Club.

Straightforward and business-like is she;
This is just "Fydelity."

R. GRAVES CRADDOCK

Humbolt, Tennessee

American Literary Society.

Well, it's Cradock nevertheless,
Full of business and pleasure, which means success.

IVOR JONES

Piney Flats, Tennessee

Ossolian Literary Society.
Girls' Circle.
Orchestra.

One of the wittiest girls on the hill is Ivor, besides the music in her finger tips sets our hearts to singing.

EVERETTE BEASLEY
Watertown, Tennessee

Football.
Baseball.
American Literary Society.

The questions were asked: "Who pitched that ball? Who won Roselyn? Who made that touchdown? " and we all turned to Everette.

LOUISE MADDOX
State Line, Kentucky

Girl's Circle, Treasurer.
Philomathean Literary Society.
Dramatic Club.
Student Volunteer Band.

You think she's shy, Oh! My!
You don't know her, That's why!

LILLA MORRIS
Brooklet, Georgia.

Ossolian Literary Society.
Girls' Circle.
Student Volunteer Band.
T. O. C. Club.

Oh, our companionable Lilla, full of life and mirth, you talk so fast—but Lilla gets it said just the same.

HOWARD C. VADEN
Elmwood, Tennessee.

American Literary Society.
Football.

"Goog" is a jolly good sport,
Rather tease than get a good report.

LAURA BELLE STACY
Blackey, Virginia

Student Council.
Volunteer Band.
Inter-Collegiate Debating Council.
Girls' Circle.
Dramatic Club.
Ossolian Literary Society.

She is happy; never worries; but is serious when we least expect.

RUBY DALE
Livingston, Tennessee

Ossolian Literary Society.

Quiet and quite retired;
For her knowledge is much admired.

HORACE PETERS
Clarkrange, Tennessee

American Literary Society.

With a reputation for "filibustering" and good scholarship "Pete" is a carefree boy.

G. DAYTON HODGES
Jonesboro, Tennessee

Athenian Literary Society.
Basketball.

Dayton is a shark in Mathematics and an all-around good fellow.

OLLIE MORGAN
Eagleville, Tennessee.

Ossolian Literary Society.

"Her ways are ways of pleasantness, and all her paths are peace."

VERNA J. HUDDLESTON
Livingston, Tennessee

Dramatic Club.
Basketball.
Ossolian Literary Society.

"Red" is one of the "prettiest" and wittiest girls in Milligan College.

KENNETH C. HART
Church Hill, Tennessee

American Literary Society.
Quiet we admit, but he gets there just the same.

RUTH EMERSON
Fruitvale, Tennessee

Ossolian Literary Society.
Debating Council, '23.
Girls' Circle.

"A smile for all, a welcome glad;
A jovial, coaxing way she had."

MARTHA V. SHEPHERD
Mosheim, Tennessee

Ossolian Literary Society.
Girls' Circle.

Jolly, patient, ever kind,
One better would be hard to find.

PAUL SCOTT

American Literary Society.
Volunteer Band.
Ministerial Association.

Quiet, hard working. His countenance shows high ideals for the task he is planning.

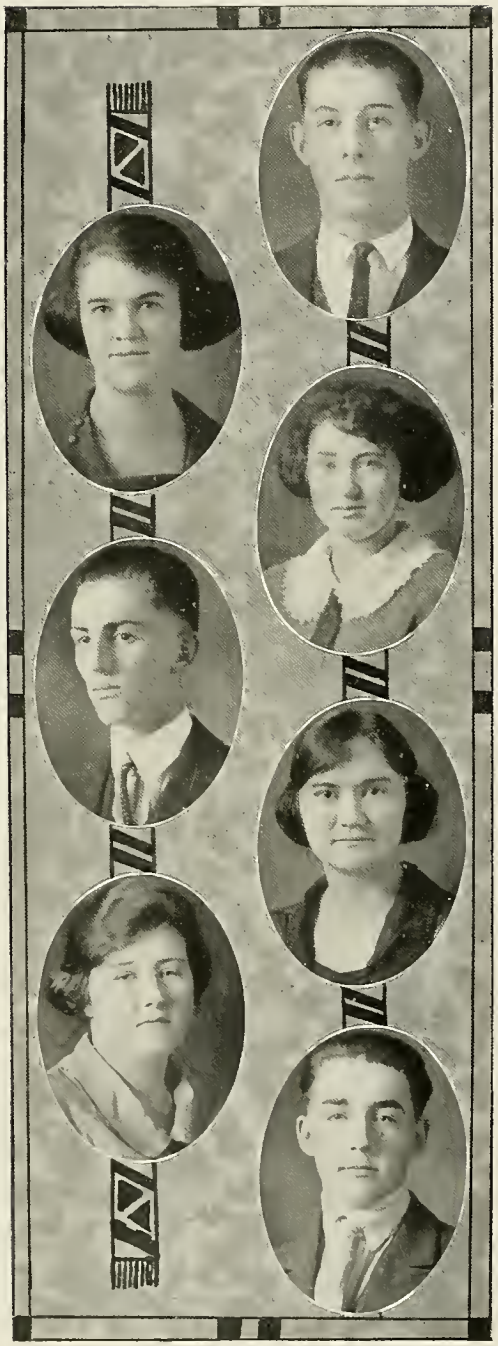

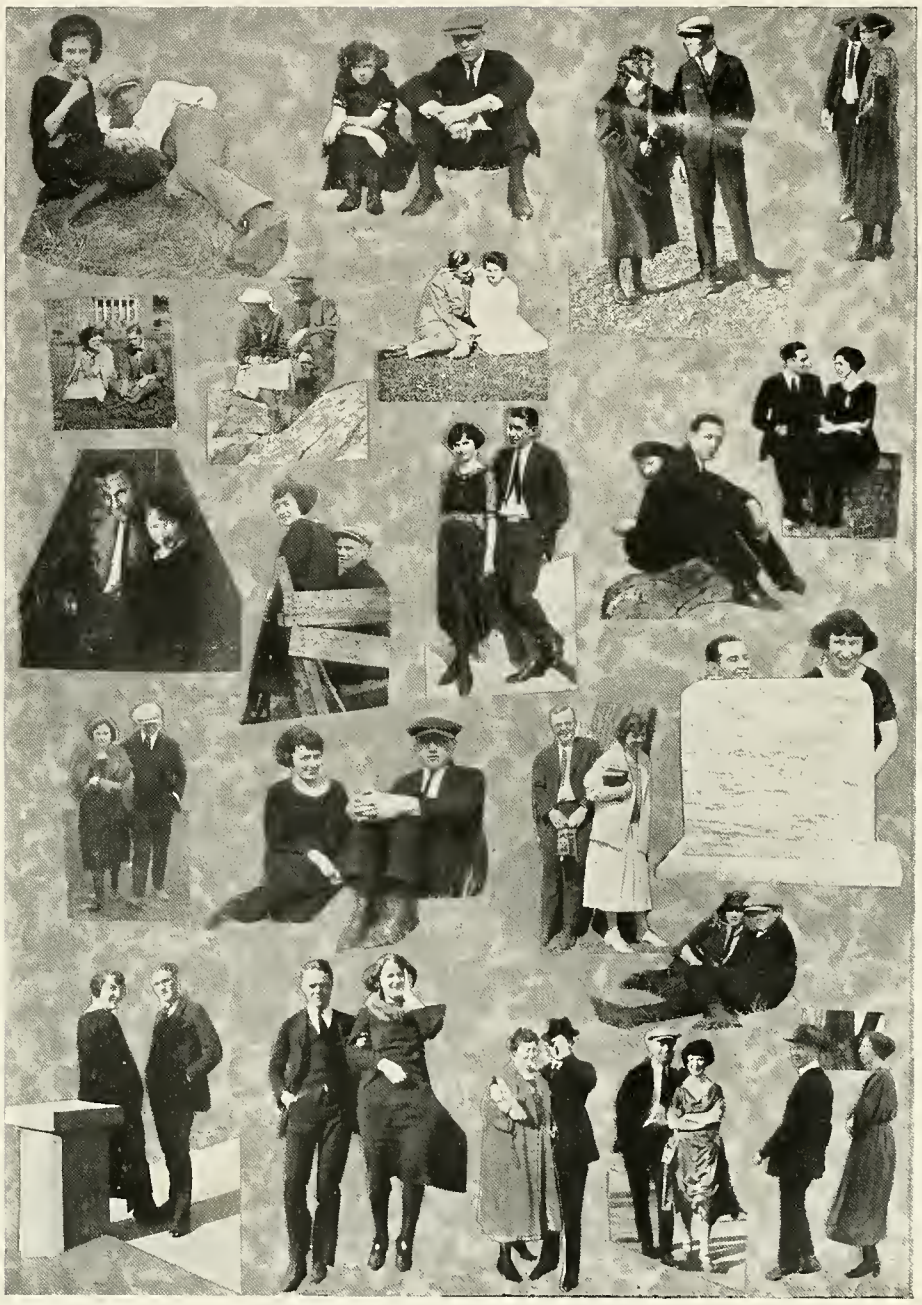

MILLIGAN ON THE TRIANGLE

SENIOR

ACADEMY

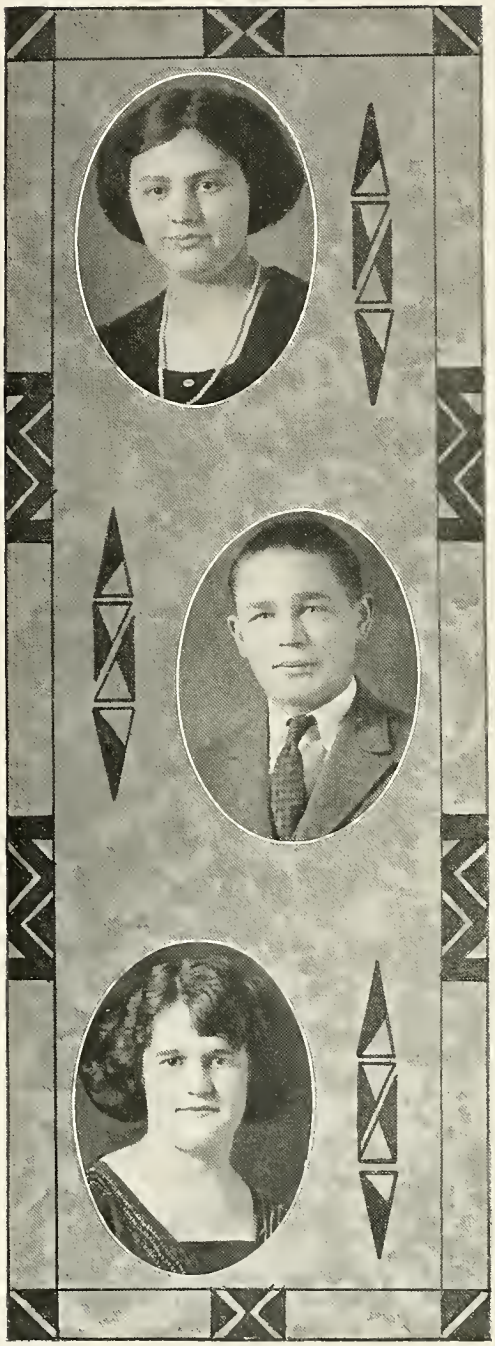

CLASS MOTTO—B^2

MINNIE LEE EASTMAN

Memphis, Tennessee

Class President.
Ossolian Literary Society—3, President.
Philomathean Literary Society—1.
Student Volunteer Band—1.
Periscope Staff, '22.
Annual Staff, '23.

Minnie Lee in her quiet, unassuming way, has made friends at Milligan. She is best known by her great modesty, her greater ability and her greatest friendliness.

Nickname: "Aunt Min."
Favorite Pastime: Doing good.
Favorite Expression: "Be practical."
Wants to be: Medical Missionary.
Will be: Somebody's wife.

JOE H. WALTON

Powells Station, Tennessee

Vice-President of Class.
Athenian Literary Society—2.
D. C. S. E. Club.

Joe is a chummy fellow, his cheerful and bright disposition have brought him many admirers and friends. Joe has been one of our best helpers on the Annual Staff this year.

Nickname: Joe.
Favorite Pastime: Loafing at Shupe's.
Favorite Expression—Well, Now Si!
Wants to be: Pharmacist.
Will be: A great Success.

ADELE B. WHITE

Memphis, Tennessee

Secretar yand Treasurer of Class.
Ossolian Literary Society—3.
D. G. S. Club.
Tennis Club.
Student Volunteer Band—1.
Girls' Circle—3.

We suppose that your many successes are all due to your red hair, Adele. We'll be sorry when you cease to brighten the school.

Nickname: "Red."
Favorite Pastime: Talking and laughing.
Favorite Expression: "I wouldn't know."
Wants to be: Thin.
Will be: Married.

CLASS COLORS—Gold and White.

ANITA MAI HAUN

Johnson City, Tennessee

Philomathean Literary Society—1.
Ossolian Literary Society—1.
Dramatic Club.
D. G. S. Club.
Tennis Club.

You couldn't have missed her—why Anita is the one with brown eyes. She's pretty, popular and lots of fun in her—what more could you want?

Nickname: "Nita."
Favorite Pastime: "Asking questions.
Favorite Expression: "In my estimation."
Wants to be: A rich man's wife.
Will be: A novelist.

GLENN ROWE

Johnson City, Tennessee

Athenian Literary Society—2.
Orchestra—1.
Student Volunteer Band—1.

We've no doubt as to your success, Glenn. You're a hard working fellow who will always earn more than you receive.

Nickname: "College."
Favorite Pastime: Courting.
Favorite Expression: "I don't know."
Wants to be: Thin.
Will be: A bachelor.

LOLA ALMA YOUNG

Johnson City, Tennessee

Philomathean Literary Society—3.
Ossolian Literary Society—3.
"For she was just the quiet kind,
Whose natures never vary,
Like dreams that keep a summer-wind,
Snow white in January."

Nickname: "Miss Lola."
Favorite Pastime: Looking for Bert.
Favorite Expression: "Just 'cause."
Wants to be: Pretty.
Will be: Just wait 'til you see.

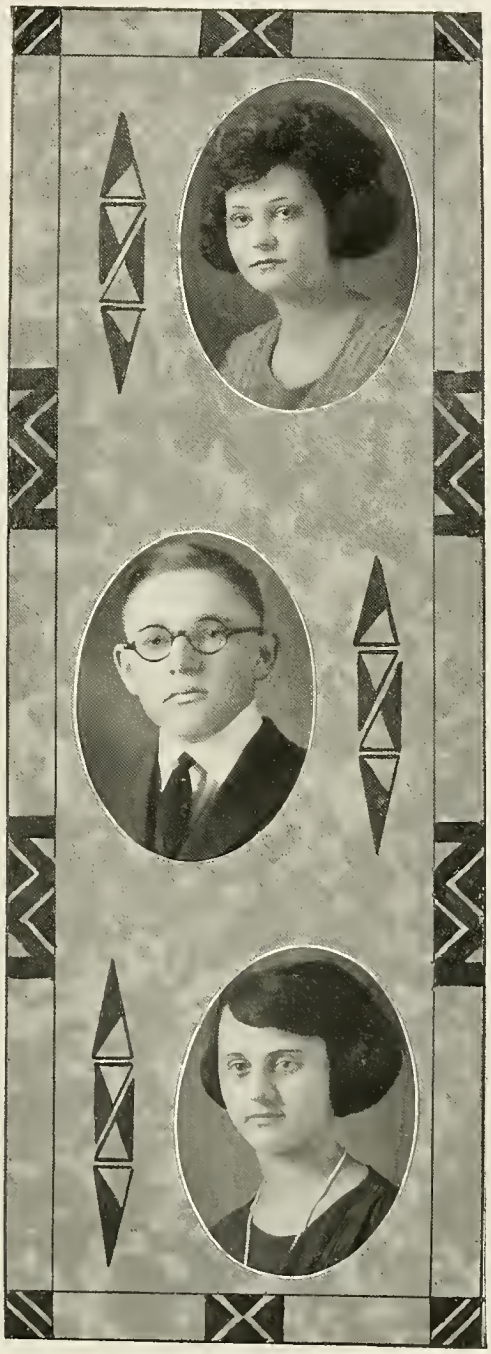

CLASS FLOWER—Daisy

MARY KATE SPAHR
Benhams, Virginia

Dramatic Club—1.
Basketball—1.
Philomathean Literary Society—1.

Milligan has known her only one year, but during that time she has plunged into her work with an ardor and enthusiasm that is hard to beat.

Nickname: Mary.
Favorite Expression: "Honey."
Favorite Pastime: Playing the piano.
Wants to be: Grown-up.
Will be: A great musician.

MABEL ANDERSON
Milligan College, Tennessee

Mabel is an energetic type of girl who is well liked by all because of her personal charm and strong character.

Nickname: "Mab."
Favorite Pastime: Studying.
Favorite Expression: "Well, I'll say!"
Wants to be: On time.
Will be: A fancy dancer.

MARY E. HENDRIX
Johnson City, Tennessee

Ossolian Literary Society—2.
Philomathean Literary Society.
Girls' Circle.

"Broad of stature, great of mind, true of heart and ever kind."

Nickname: "Slim."
Favorite Pastime: Helping others.
Favorite Expression: "Well."
Wants to be: Educated.
Will be: A school teacher.

VIOLA MILDRED SMITH
Piney Flats, Tennessee

Ossolian Literary Society—4.
Volunteer Band—2.
Girls' Circle—4.

Viola is greatly loved for her good influence and sweet and inspiring voice.

Nickname: "Vi."
Favorite Pastime: Conversing with preachers.
Favorite Expression: "Now, wouldn't that defeat you?"
Wants to be: Evangelistic singer.
Will be: Undertaker's wife.

JR. ACADEMY

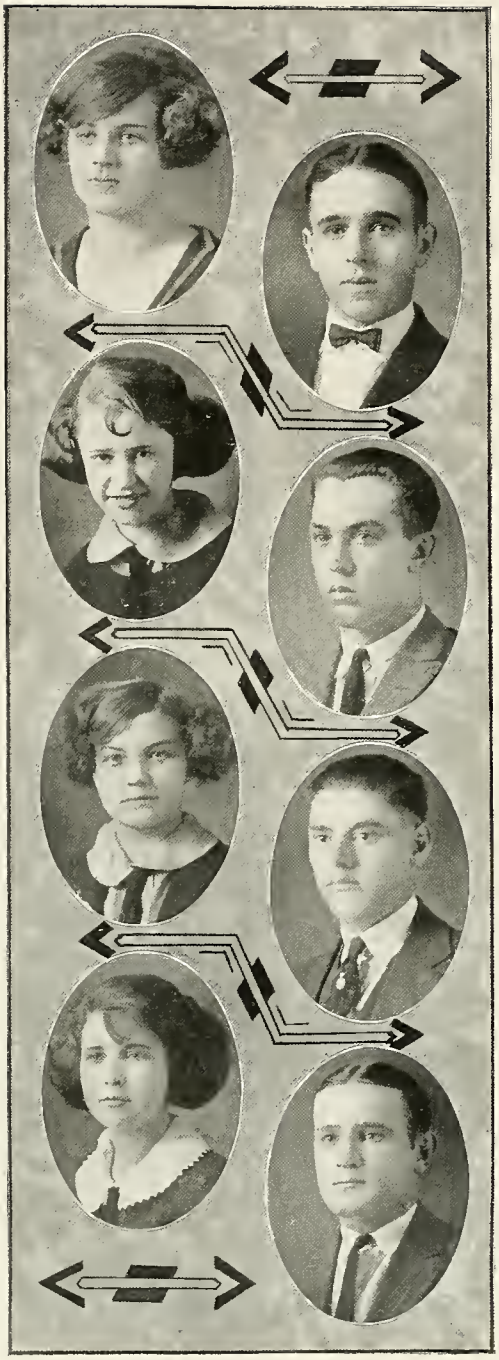

CLASS MOTTO: "Onward Ever, Backward Never."

ROBERTA BAKER
Morristown, Tennessee

President of Class.
Philomathean Literary Society.
Basketball.

Happiness is cheaper than worry, so why pay higher price?

THOMAS J. HUTCHINSON
Pikeville, Tennessee

D. C. S. E. Club.
"The secret of success is constancy of purpose."

FRANCES WHEELER
Jamestown, Tennessee

Vice-President of Class.
Ossolian Literary Society—2.
Girls' Circle.
Tennis Club.
Always out for a big time, has a good eye for business.

BERT YOUNG
Johnson City, Tennessee

We predict great things for this "Young" man.

LOUISE KEEFAUVER
Jonesboro, Tennessee

Secretary and Treasurer of the Class.
Basketball.
Philomathean Literary Society.
"A merry heart maketh a cheerful countenance."

GILBERT HARTSELL
Jonesboro, Tennessee

Baseball—2.
American Literary Society—2.
"I laugh, for hope hath a happy place with me."

PEARL B. HASWELL
Philomathean Literary Society

D. G. S. Club.
"There is a good time coming."

WALTER A. TERRY
Cookeville, Tennessee

American Literary Society.
"Grasp no more than thy hand can hold."

LAURENCE DERTHICK
Milligan College, Tennessee

Charter Member of Athenian Literary Society.
Tennis Club—2.
"The mildest manner, and the bravest mind."

CLASS COLORS—Green and White.

CONLEY C. BOWERS
West Chester, Pennsylvania

D. C. S. E. Club.
Your odd but smiling countenance is a revelation.

BOBBIE BUCKINGHAM
Memphis, Tennessee

Ossolian Literary Society—2.
Girls' Cheer Leader.
Known by all for her winning ways and mischievous eyes.

E. KERMIT JONES
Piney Flats, Tennessee

Athenian Literary Society.
Baseball.
"The force of his own merit makes his way."

KATHERINE REGINIA FRENCH
Fort Blackmore, Virginia

Ossolian Literary Society.
She is most loved by those who know her best.

HARVEY M. PROFFITT
Cookeville, Tennessee

American Literary Society.
"An honest countenance is the best passport."

ANNA MAE KNIGHT
Del Rio, Tennessee

Ossolian Literary Society—2; President, '23.
Girls' Circle—3.
Annie Lee Lucas Contest—First Prize, '21.
Volunteer Band—2.
The purest and highest type of true and noble character.

ANDERSON PAYNE
Milligan College, Tenn.

American Literary Society.
T. O. C. Club.
"All things come around to him who will but wait."

SARAH LOUISE TURNER
Knoxville, Tennessee

Dramatic Club.
Basketball.
Ossolian Literary Society.
"A heart to resolve, a head to contrive and a hand to execute."

ALFRED TAYLOR LOVE
Elizabethton, Tennessee

Baseball.
American Literary Society.
I do not set the world on fire, yet I am good at sparking.

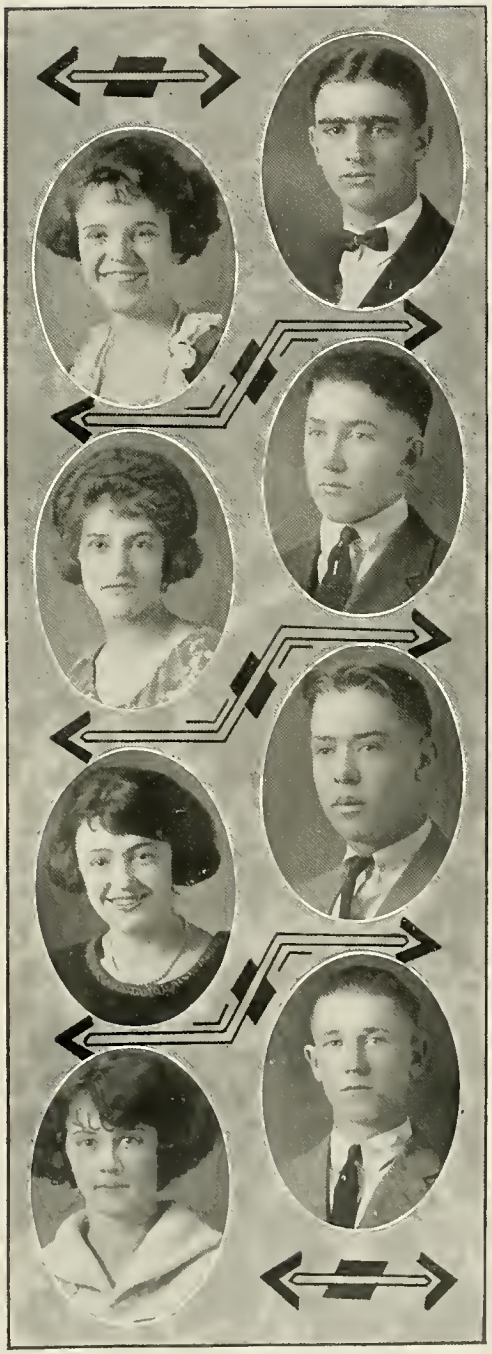

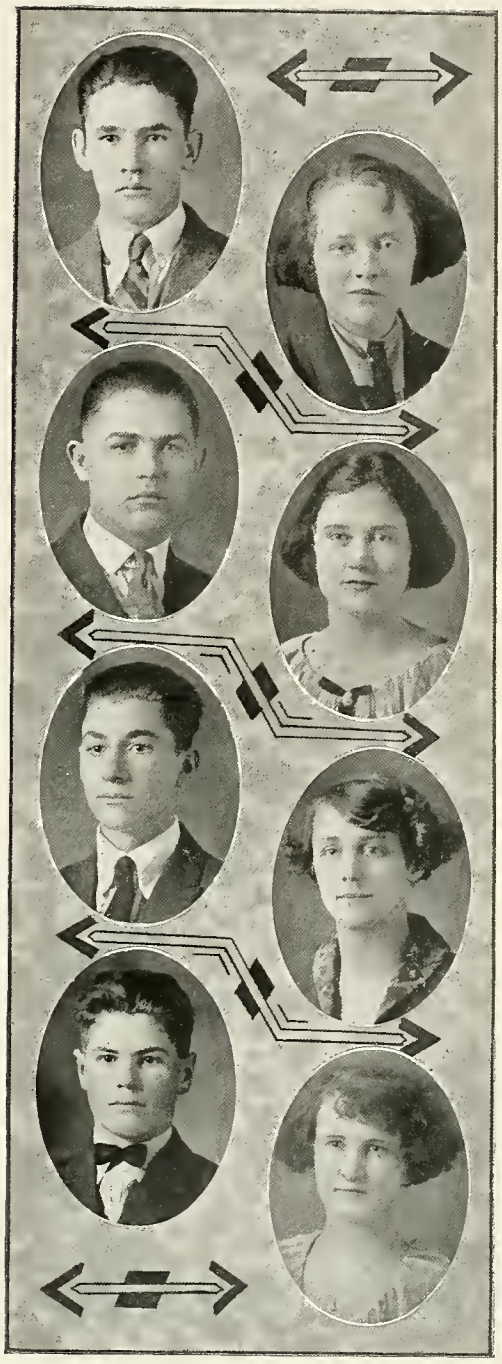

CLASS FLOWER: Lily of the Valley

JESSE V. GUNTER
Burrville, Tennessee
Athenian Literary Society—2.
Baseball.
Enterprising young man having large business interest in "Florida."

LULABELLE McRAY
Tampa, Florida
Ossolian Literary Society.
Volunteer Band.
"A little, tiny, pretty, charming, darling is she."

REGINALD HARMAN
Milligan College, Tennessee
American Literary Society.
Volunteer Band.
"His voice was propertied, as all tuned spheres."

MADGE PEDRICK
Tampa, Florida.
Philomathean Literary Society.
Student Volunteer Band.
Girls' Circle.
"From morn till night she's happy and bright."

LAURENCE J. FLEENOR
Benhams, Virginia
A kind and gentle heart he has.

MRS. JOSEPH K. SUGGS
Milligan College, Tennessee
Ossolian Literary Society—2.
Girls' Circle—2.
Winner of many prizes. Joe was the best.

EUGENE HENDRIX
Johnson City, Tennessee
"If he ever knew an evil thought, he spoke no evil word."

ANNA LOVELESS
Knoxville, Tennessee
Philomathean Literary Society.
A commanding yet cheerful personality is mixed with her eagerness of what she desires.

TYLER C. CASEY
Hampton, Tennessee
American Literary Society—3.
"When duty whispers low, 'Thou must'
The youth replies, 'I can'"

UNCLASSIFIED

CLASS MOTTO—"Study to show thy self approved."

WARREN A. ROCKWELL, JR.
Harriman, Tennessee

American Literary Society—2.
President of Unclassified Group.
H. M. M. Club.

He is called "Goofy"—but there's nothing in a name. He loves music, aristocratic people and last—but not least by any means—plenty of good things to eat.

BEN H. DUDLEY, JR.
Memphis, Tennessee

American Literary Society.
Baseball.
Football.

Ben is quiet but not timed. Best of all he believes in leaving every fellow to his own business. He is a fond admirer of movie stars—especially "Mary Pickford."

ANNA O. JONES
Martins Ferry, Ohio.

Student Volunteer Band—1.
Philomathean Literary Society—3.

Anna has something is common with the whole world for, "A smile is the same in all languages." Besides blessing the world with her smiles she blesses it with her songs.

FLEMING TOLD
Louisville, Kentucky

Manager of Basketball team, '23.

He is living proof that "'Tis not quantity but quality that counts." His conduct is that of a gentleman and his ability that of a man possesing a keen business mind.

J. HERBERT MEASE
Canton, North Carolina

Athenian Literary Society—1.
Second Team Baseball—1.
D. C. S. E. Club.

"Doc" is admired by all his pals because of his loyalty and good-heartedness. His interest is equally divided in the three-fold program of Milligan; namely, class work, athletics and conferences.

GUY NAVE

Guy has been with us only a short time but he has shown us an indomitable spirit in class-room work and on the campus. He is quiet and unassuming but it is usually the quiet fellow who makes a success in life.

CLASS COLORS—Purple and Green.

CLASS FLOWER—Violet.

J. HOLLIS PROFFITT

Cookeville, Tennessee

American Literary Society—2.
Basketball—2.
Baseball—2.

Hollis, the boy who is beloved by all the students because of his friendly and happy spirit. The boy who doesn't know how to frown but that "It isn't any trouble just to s-m-i-l-e."

H. RHOE HALL

Halls, Tennessee

American Literary Society—1.

"Mr. Hall," who has come to us from West Tennessee has proved himself capable of taking up the work of a scientist for no one can come in contact with him without feeling actually the truth and integrity of his character.

MITCHELL E. HERNDON

Bristol, Florida.

American Literary Society—1.

Every one knows Mitchell is from that land of sunshine because of his sunshiny spirit, which he bestows upon all he meets and especially upon the "Young-sters."

A. M. LITTLETON

Harriman, Tennessee

American Literary Society—1.
Tennis Club.

We covet "Little McNutt." Why? Because he was never known to miss an opportunity to lend a helping hand. And why do we honor him? Mainly because he is a real "Lord Chesterfield."

EARL HIMES

Milligan College, Tennessee

Athenian Literary Society—3.
Football—2.

Known to all around Milligan as "Juicy Bill." A good sport in all things; always ready to say "Come on boys, I'm with you." In class-room as well as outside.

ROBERT BURNS POTTER

Cowan, Tennessee

Robert loves Milligan and knows how to be loyal. He also knows how to be cheerful and pleasant. Robert, permit the "Buffalo" to say: "We want more boys of your type."

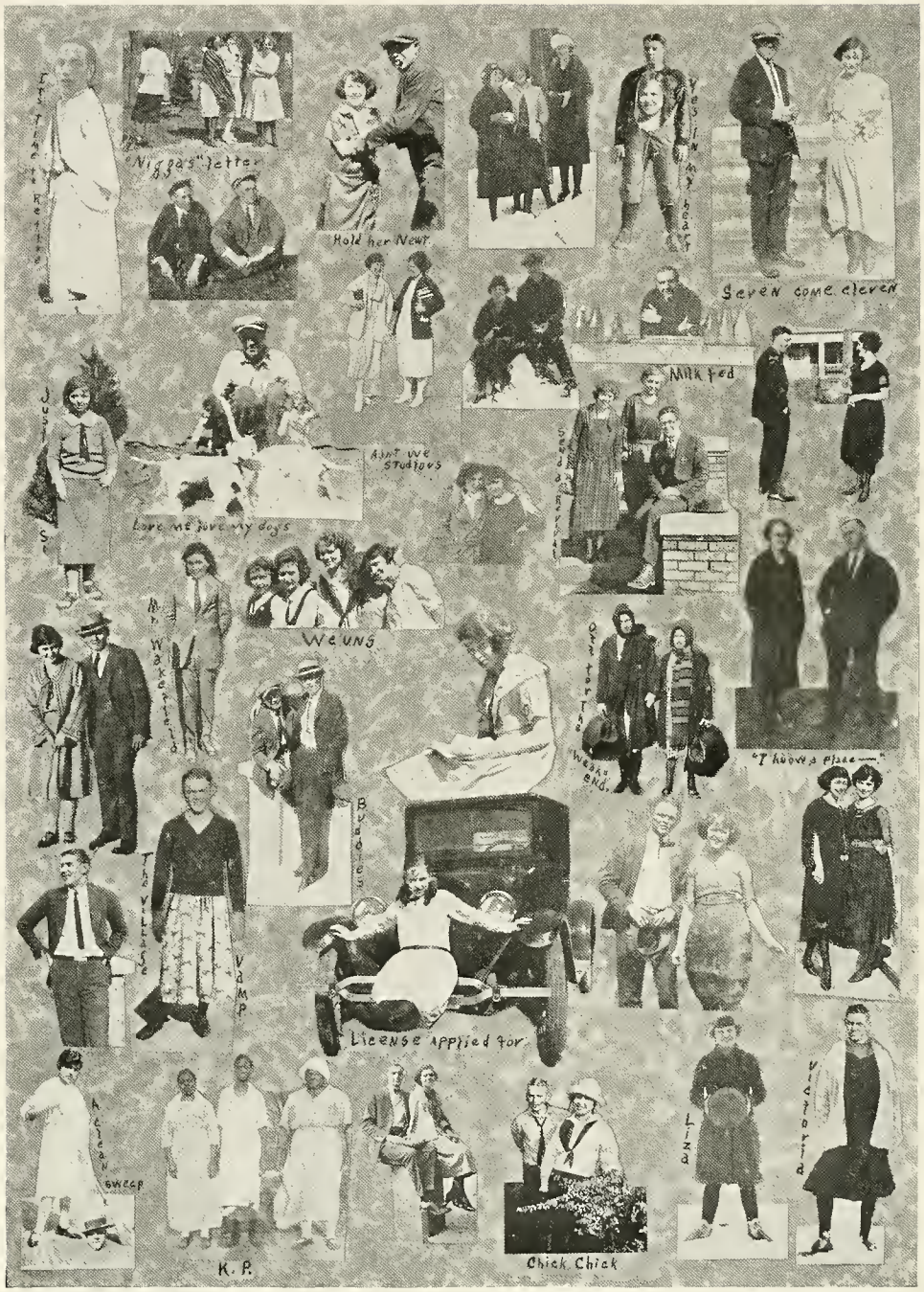
"Niggas" letter
Hold her Newt
Seven come eleven
Milk fed
Aint we Studious
Love me love my dogs
We uns
"I know a place—"
Buddies
The Village
Vamp
License applied for
Liza
Victoria
K. P.
Chick Chick

BIBLE INSTITUTE

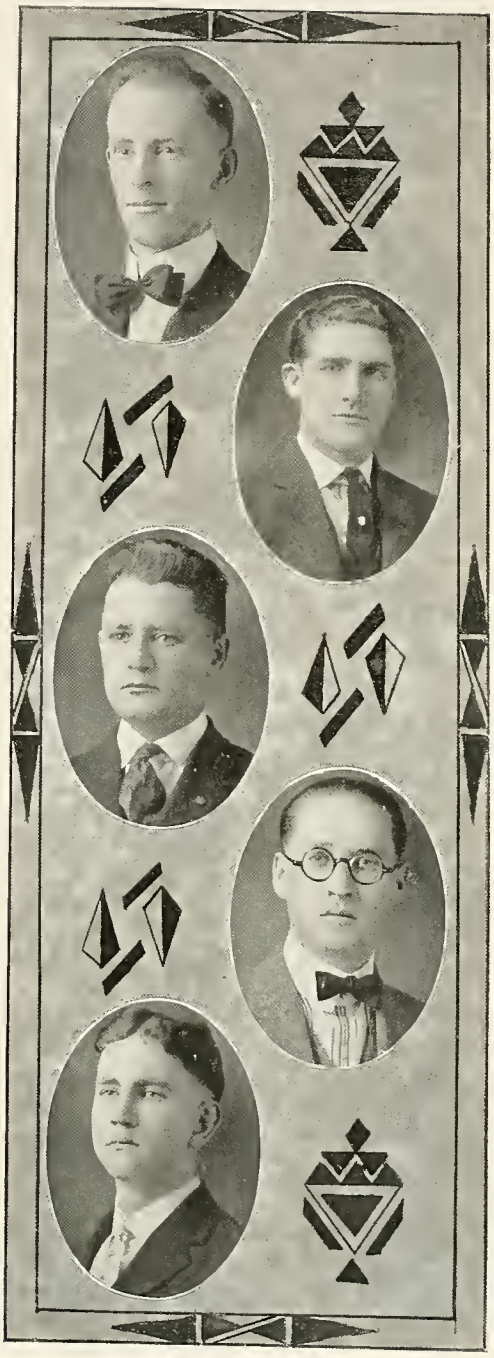

CLASS MOTTO—"Ad astra per aspera."

J. J. MUSICK
Milligan College, Tennessee
Ex-President American Literary Society.
President of Ministerial Association.
Gideons' Band.
Inter-Collegiate Debater.

The fearless, red-headed preacher; born in Old Virginia; suh! a "Tar-Heeler" by adoption; a tireless worker in class and not afraid to preach the word.

OLLIE J. SOWELL
State Line, Kentucky
American Literary Society—5.
Student Volunteer Band—2.
Gideon's Band—1; Secretary.
Dramatic Club—2.
Ministerial Association—2.
Debating Council—1.
Vice-President of Institute Class.

Mr. Sowell is an embryo Demosthenes with a Webster-like voice. He had the honor of representing Milligan College in the Inter-Collegiate Oratorical Contest held at Maryville College.

HUGHIE O. LANGSTON
Ruleville, Mississippi
Ministerial Association.
Volunteer Band.
Athenian Literary Society—1.
Gideon's Band—1.

Now view our good brother, commonly known as "Solomon." Coming from Mississippi during the winter season, he has made his influence felt among us mightily. Long reign "Solomon"!

WILLIAM D. DAUGHERTY
Starke, Florida
American Literary Society—2.
Ministerial Association—2.
Dramatic Club—1.
Gideon's Band—1.
Student Volunteer Band—1.
College Orchestra—1.
Song Leader—2.

Here's to "Bill" Daugherty, the song bird of Milligan, leader of the choir of the church. He says "True manhood grows more beautiful with the years."

ERNEST A. HAM
Memphis, Tennessee.
Ministerial Association (Vice-President).
Student Volunteer Band—1.
Gideon's Band—1.
American Literary Society—1.

Six feet four in the clear; droll; capacity for three "squares" daily; locates the word "Spizerinktum" in second chapter of Jude; a second Melancthon in Greek.

CLASS FLOWER—Ox-eyed Daisy
CLASS COLORS— Gold and Black

JOSEPH K. SUGGS
Milligan College, Tennessee

Ministerial Association—3.
Student Volunteer Band—1.
Gideon's Band—1.
Oratorical Contest—'21.
Inter-Society Debater.

Serious minded; earnest preacher; great business ability. A "Chesterfield" and a student—if necessary. There's a great future before "Joe." He's a poet too.

CHARLES ALBERT FOWLER
Milligan College, Tennessee

Ministerial Association—2.
Athenian Literary Society—2.
Inter-Society Debater, '23.

The long slim "snake-hunter" from West Virginia. A great scholar and a great-er talker. A preacher, poet and singer—in embryo.

EDITH M. QUINN
Union City, Tennessee

Philomathean Literary Society—1.
Student Volunteer Band—1.
Girls' Circle—1.
Orchestra—1.
Song leader—1.

An accomplished musician; with a voice that reveals the true melody of Heaven's chimes. Her good qualities are only surpassed by her admirers.

E. EWING
Milligan College, Tennessee

Ministerial Association—2.
Student Volunteer Band—1.
Gideon's Band—1.
American Literary Society—2.

Ewing comes down from "Old Kaintuck." He says little, but works hard. He has plenty of "stick-to-itiveness," and some day he'll make his mark.

J. HALBERT BOLING
Nashville, Tennessee

Ministerial Association—1.
Volunteer Band—1.
Gideon's Band—1.

Boling loves a great task, (his friends say he loves "bobbed" hair too) and he applies himself in a way that tells us he'll succeed.

Commercial Department

SHORTHAND CLASS

Beasley, Everette
Goolsby, Martha
Haswell, Roselyn
Jones, Anna O.
Maddox, Louise
Odom, Gertrude
Payne, Christine
Stacy, Laura Belle
Sadler, Chrystine
Vaden, Howard

TYPEWRITING CLASS

Beasley, Everette
Broyles, John A.
Craddox, Graves
Eastman, Minnie Lee
Goolsby, Martha
Gunter, Jesse
Haswell, Roselyn
Jones, Anna O.
Kegley, Joe
Kimery, Dennis
Little, Forest
Maddox, Louise
Martin, Margaret
Odom, Gertrude
Payne, Christine
Stacy, Laura Belle
Sadler, Chrystine
Terry, Walter
Turrentine, Clyde
Vaden, Howard

Music Class

PIANO

Adams, Kathleen
Agee, Lesta
Buckingham, Delilah
Daugherty, William D.
Ewing, Mrs. E. E.
Hurt, E. Ruth
Jones, Anna O.
Jones, Ivor
Hamby, Dorothy
Keller, D. Lester
Knight, Anna Mai
Kennedy, Mary Alma
Lacy, Anna Louise
McCord, Vesta Jane
Martin, Margaret
Mitchell, Helen
Quinn, Edith
Raum, Lucille
Scott, Ruth
Smith, Viola
Sussner, Amelia
Sadler, Chrystine
Spahr, Mary Kate
Suggs, Mrs. J. K.
Turner, Louise
Wakefield, Ruth
Wheeler, Frances

VIOLIN

Crouch, Charles
Jones, Ivor
Lacy, Anna Louise
Martin, Margaret
Quinn, Edith
Rowe, Glenn
Smith, Viola
Sussner, Amelia
Stout, Fannie

VOICE

Blackburn, James
Fowler, Charles A.
Harman, Reginald
Hamlett, Elizabeth
Hannah, Nelle
Hurt, Eleanor Ruth
McCord, Vesta Jane
White, Adele B.

CORNET

Adams, Kathleen
Crouch, Edwin G.

CLARINET

Beher, Orel

BASS VIOLIN

Keller, D. Lester

DRUMS

Daugherty, W. D.

TROMBONE

McKissick, John

Domestic Art

Clarke, Myrtle
Ewing, Mrs. E.
Fowler, Mrs. C. A.
Hart, Grace
Ingle, Mrs. M. B.
Jones, Anna O.
Maddox, Louise
Morris, Lilla
Musick, Mrs. J. J.
Perkins, Jessie
Roberts, Fydella
Rooker, Mrs. H. G.
Ross, Ramona
Stacy, Laura Belle
Suggs, Mrs. Joseph K.
Wheeler, Frances

Book III
ORGANIZATIONS

RELIGIOUS

97784

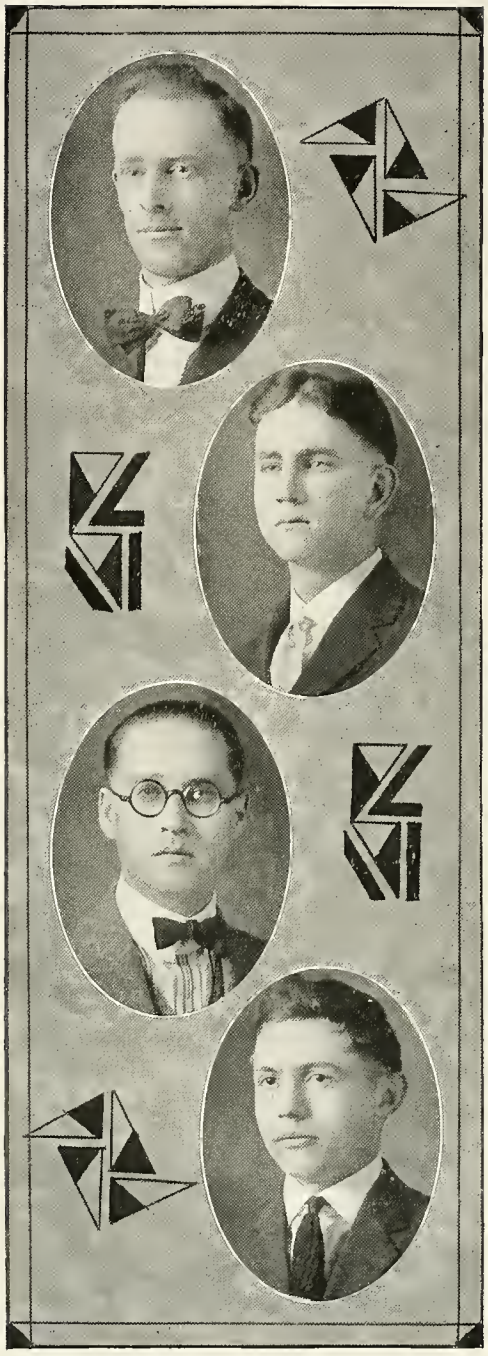

MOTTO—"Preach the Word."

J. J. MUSICK

Pastor of Central Holston, Border View, and Buffalo Churches, where he is doing a constructive work for Christ. He has a pleasing personality, and is a powerful preacher of the Word, and of it alone. He not only preaches the principles of Christ, but lives them.

EARNEST A. HAM

A splendid young life, dedicated to the preaching of the Gospel of Christ; Minister at Oak Grove, Tennessee, and at Hilton, Virginia. At Hilton he will dedicate a new church building in the early summer. Ham loves to preach.

WILLIAM D. DAUGHERTY

A true devoted Christian; loved by all for his life of sincerity. Possesses highest ideals of manhood and unsurpassed ability as preacher and singer of the gospel. Director of Choir for Second Christian Church in Johnson City and also of Milligan College Choir.

J. HALBERT BOLING

Mr. Boling has been preaching for two years. After four years at Milligan College and two years at the College of Missions, he intends to go to Perua as a missionary. Until then his purpose as he modestly states it is to do constructive work in neighboring churches.

COLOR—Old Gold and Purple.

CARL C. MONIN

Mr. Monin is one of Milligan's finest young men—clean in life, noble in purpose, thoroughly consecrated to the great task of Kingdom building. He preaches at Central School House, Tenn., regularly and at other points occasionally. A great future is before him.

HUGHIE O. LANGSTON

Hughie O. Langston is a young man of good Christian character. He has an excellent knowledge of the Book and believes it from cover to cover. He is interested in every phase of Christian work. We believe he has a bright future before him as a preacher of the old Jerusalem Gospel.

KENNETH H. McCORKLE

Mr. McCorkle is little but loud. He has been preaching for several months at Clarksdale, Miss. He is a devout Christian, staunch and four-square for the Old Book. Mr. McCorkle is a deep thinker; and has always been a willing and ready worker for Christ.

JOSEPH K. SUGGS

An earnest, and true-to-the-word, preacher. He is well-beloved by all the members of the churches wherever he ministers. He is doing a constructive work at Lick Creek and the Brick Church at Watauga, Tenn., and at several other points. He is a lovable character and we predict a bright future for him. He is a member of the Athenian Literary Society, where he makes a great mark as an orator.

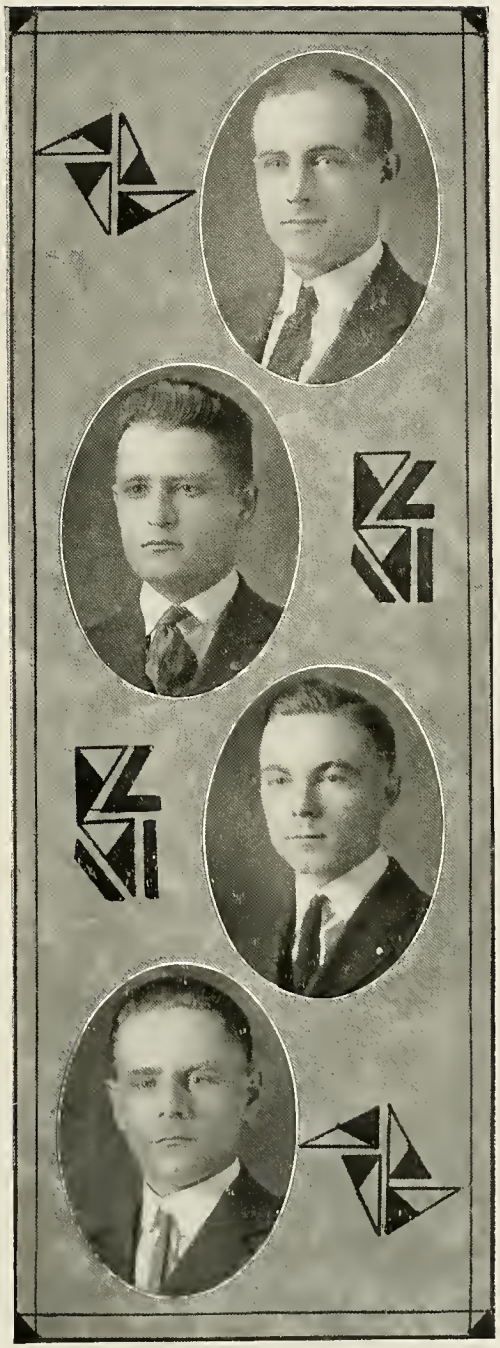

FLOWER—Lily of the Valley

OLLIE J. SOWELL

Highest Christian character, energetic and lovable; faithful to the Bible, conscientious in his life; and not only preaches, but practices his Christianity. Minister to Church at Shell Creek, Tenn., at which place he is doing constructive work for the Master.

CHARLES A. FOWLER

An earnest, enthusiastic, energetic young man, full of life. His greatest ambition is to lead others to Christ through love. He has been preaching for two years and to know him is but to feel the intensity with which he studies and strives to live out the Word.

PAUL SCOTT

Paul is a youngster who hides zeal, courage and keen intellectual argumentative ability, all, behind a modest front. No theological text is too old or too dry for Paul to delve into when it is needed for his preparation in preaching and teaching the Word.

E. EWING

A man whom we all recognize for the fact that he exercises "common sense" along with his religion. His love for service, his desire to preach the gospel and to know the truth has led him to brave the storms of the "Old Greek Grammar."

GIRLS MISSIONARY CIRCLE, CIRCLE MOTHER, MRS. M. B. INGLE

Student Volunteer Band

Organized 1920

OFFICERS

Ruth Hurt ---------- President

Ramona Ross ---------- Secretary

VOLUNTEERS FOR FOREIGN SERVICE

Boling, J. Halbert
Clarke, Myrtle
Eastman, Minnie Lee
Hurt, Ruth
Ham, Ernest A.
Hart, John
Kegley, Thomas G.
Morris, Lilla
Nowlin, Ruth E.
Rowe, Glenn
Ross, Ramona
Roberts, Fydella
Stacy, Laura Belle
Wakefield, Ruth

VOLUNTEERS FOR HOME SERVICE

Daugherty, William D.
Dearing, Violet
Ewing, Mrs. E.E.
Ewing, Mr. E. E.
Goolsby, Martha
Harman, Reginald
Huddleston, Elizabeth
Jones, Anna O.
Knight, Anna
Langston, H. O.
Maddox, Louise
McCord, Vesta
McCorkle, K. H.
Pedrick, Madge
Smith, Viola
Smith, Wahneta
Sowell, Ollie J.
Suggs, Joseph K.
Suggs, Mrs. J. K.
Scott, Paul
White, Adele B.

Gideon's Band

MOTTO: "The sword of the Spirit which is the Word of God."

PURPOSE: To encourage daily Bible reading and engage in definite personal work.

OFFICERS

Kenneth H. McCorkle ---------- President

Thomas G. Kegley ---------- Vice-President

Ollie Sowell ---------- Secretary

CLASS ROLL

Boling, J. Halbert
Ewing, E. E.
Daugherty, W. D.
Fowler, C. H.
Ham, E. A.
Harman, Reginald
Kegley, Thomas G.
Langston, Hughie O.
McCorkle, Kenneth H.
Monin, Carl
Musick, J. J.
Scott, Paul
Sowell, Ollie J.
Suggs, J. L.

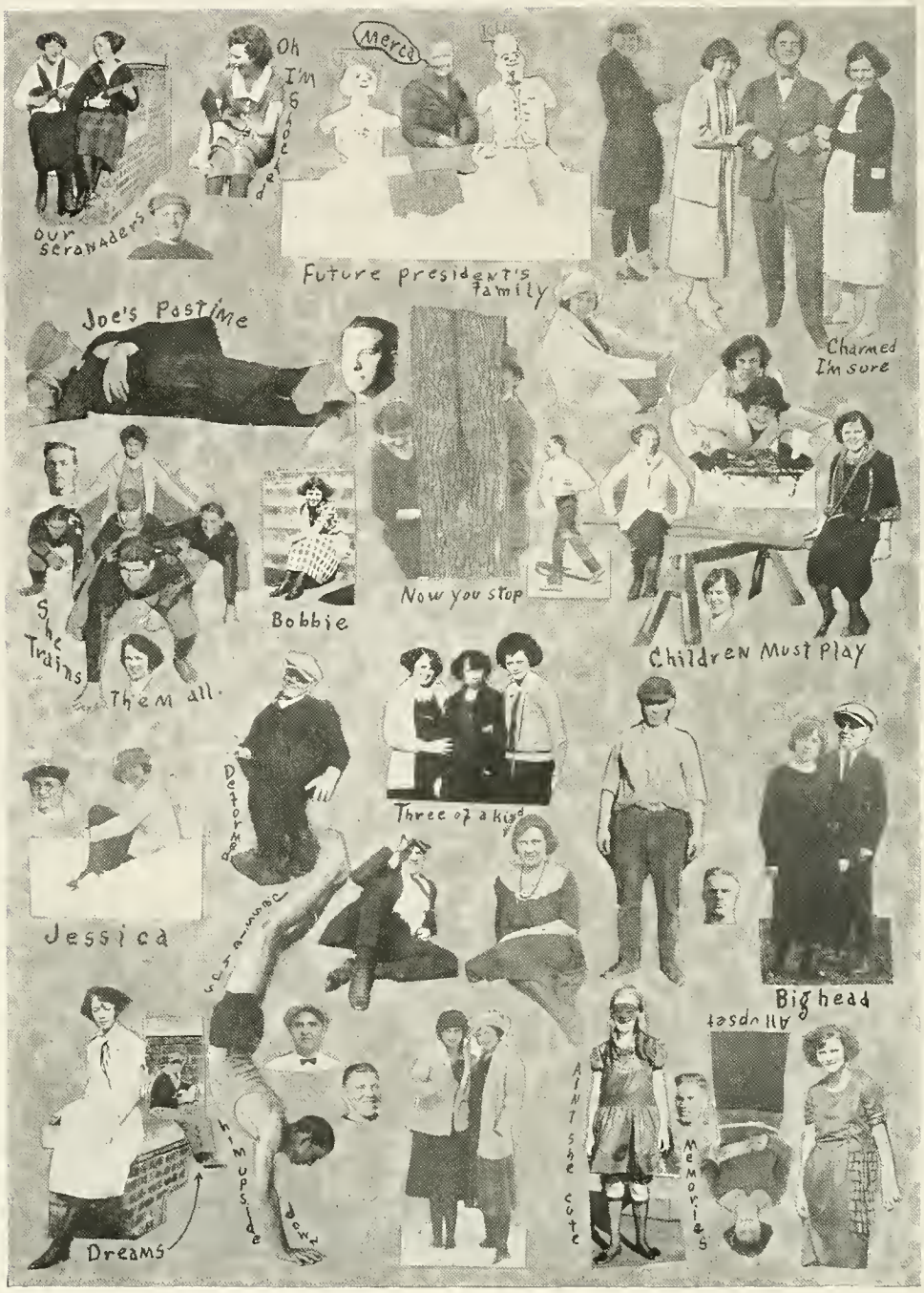
Oh I'm Shocked
Merca
Our Serenaders
Future president's family
Joe's Pastime
Charmed I'm sure
Now you stop
Bobbie
She Trains Them all.
Children Must Play
Three of a kind
Jessica
Big head
Dreams
Aint she cute
Memories

LITERARY

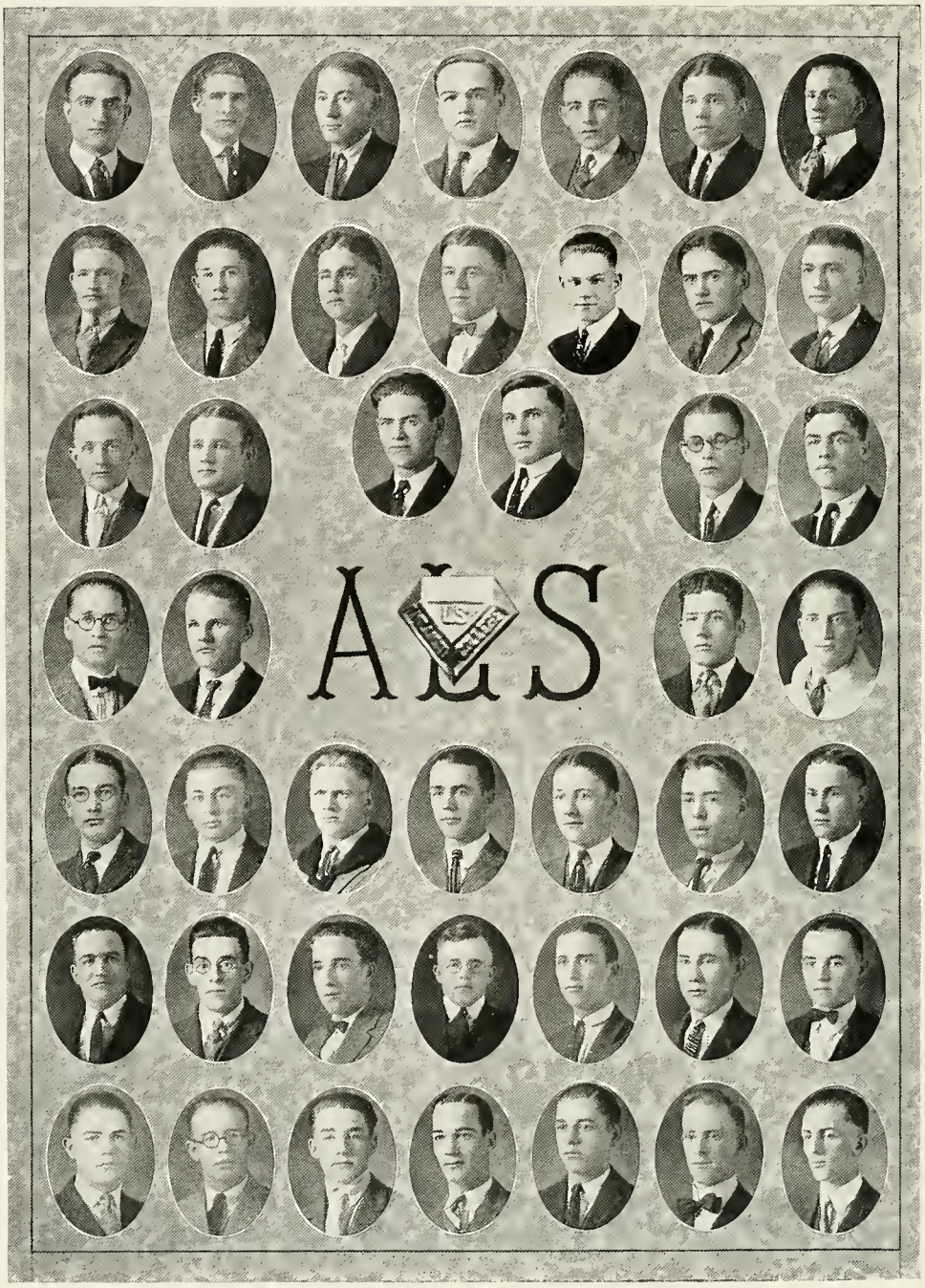
ΑΣΣ

American Literary Society

MOTTO: "In God We Trust"

COLORS: Red, White and Blue. EMBLEM: American Flag.

ROSTER

Anderson, Robert
Beasley, Everette
Beher, Orel L.
Blevins, Chester
Blevins, William
Blackburn, James
Botkin, Hillborn
Broyles, John A.
Crouch, Victor
Craddock, Graves
Crum, Jesse
Daugherty, W. D.
Dudley, Benjamin
Ewing, E. E.
Feathers, Luther
Ferguson, Bruner
Hall, Rhoe
Ham, Ernest A.
Hardin, George W.
Harman, Reginald
Hart, John
Hart, Kenneth
Hawkins, David R.
Herndon, Mitchell E.
Hill, William W., Jr.
Hyder, William E.
Kegley, Thomas
Kegley, Joe
Littleton, McNutt
Little, Forest
McKissick, John C.
McCormick, Joe
McCormick, Bartlett
Meadows, John L.
Millsaps, Willard
Musick, J. J.
Payne, Anderson
Peters, Horace
Profitt, Harvey
Rockwell, Warren A., Jr.
Scott, Paul
Sowell, Ollie J.
Terry, Walter
Thompson, Brodie H.
Vaden, Howard

PHI
PHILOMATHEA

Philomathean Literary Society

Founded 1919

MOTTO: "Ad Estra Per Aspera"

COLORS: Purple and Gold. FLOWER: Chrysanthemum.

ROSTER

Adams, Kathleen
Boone, Norah
Brown, Dorothy
Bowers, Jessie
Baker, Roberta
Chisam, Clara
Crittendon, Lista
Dearing, Violet
Eastman, Minnie Lee
Ferguson, Pauline
Goolsby, Martha
Hart, Ada Bess
Hart, Grace
Haswell, Roselyn
Haswell, Pearl
Hannah, Nelle
Hurt, Ruth
Hamlett, Elizabeth
Hendrix, Mary E.
Jones, Anna O.
Keefauver, Louise
Kennedy, Mary Alma
Loveless, Anna
Martin, Margaret
McCord, Vesta Jane
Mims, Mary Grace
Mitchell, Helen
Morelock, Hester
Maddox, Louise
Nolen, Thelma
Odom, Gertrude
Perkins, Jessie
Quinn, Edith
Sussner, Amelia
Spahr, Mary Kate
Sadler, Chrystine

Athenian Literary Society

MOTTO: "Sapentia et Eloquentia, Inter ad Immortalitatem."

COLORS: Maroon and Gold. Flower: Mignonette.

ROSTER

Crouch, Edwin G.
Derthick, Lawrence
Fowler, Charles A.
Fleenor, Lawrence
Fields, Carl L.
Gunter, Jesse
Himes, Earl
Hodges, Dayton
Hodges, Elmer
Jones, Kermit
Keller, D. Lester
Keefauver, Alfred
Kimery, Dennis
Langston, Hughie O.
McReynolds, Joe
Mease, Herbert
McKorkle, Kenneth H.
Rowe, Ira Glenn
Spahr, Charles H.
Suggs, Joseph K.
Shull, Monta
Turrentine, Clyde
Wilhoite, Clyde
Walton, Joe

O
L
S
G

Ossolian Literary Society

MOTTO: "Do or Die."

COLORS: Purple and White. FLOWER: Wisteria.

ROSTER

Agee, Lesta
Buckingham, Delilah
Clark, Myrtle
Dale, Ruby
Emerson, Ruth
French, Katherine
Haun, Anita
Huddleston, Verna
Huddleston, Elizabeth
Jones, Ivor
Knight, Anna Mae
Lacy, Anna Louise
Morris, Lilla
Morgan, Ollie
McRay, Lula Belle
Nowlin, Ruth
Payne, Chrystine
Ross, Ramona
Roberts, Fydella
Shepherd, Martha
Smith, Viola
Smith, Lucille
Smith, Wahneta
Suggs, Mrs. Joseph K.
Turner, Louise
Wilson, Opal
Wakefield, Ruth
White, Adele
Wheeler, Frances

Dramatic Club

Founded in 1919

OFFICERS

John L. Meadows ..... President

Kathleen Adams ..... Vice-President

Amelia Sussner ..... Secretary and Treasurer

Prof. C. H. Poage—Sponsor and Critic

ROSTER

Agee, Lesta
Brown, Dorothy K.
Bowers, Jessie
Boone, Nora
Beher, Orel L.
Crittendon, Lista
Crouch, Erwin
Daugherty, William D.
Fields, Carl L.
Huddleston, Elizabeth
Hyder, William E.
Hamlett, Elizabeth
Hurt, Ruth
Haun, Anita Mai
Huddleston, Verna
Kennedy, Mary Alma
Keefauver, Louise
Keller, D. Lester
Lacy, Anna Louise
Mitchell, Helen
McCord, Vesta Jane
Moredock, Hester
Martin, Margaret
Maddox, Louise
Nolen, Thelma
Perkins, Jessie
Poage, Prof. C. H.
Poage, Mrs. C. H.
Quinn, Edith
Ross, Ramona
Raum, Lucille
Roberts, Fydella
Sadler, Christine
Spahr, Mary Kate
Sowell, Ollie J.
Stacy, Laura Belle
Turner, Sarah Louise
Wilhoite, Clyde C.
White, Adele B.

CLUBS

Book IV
ATHLETICS

WELSHIMER MEMORIAL LIBRAR
MILLIGAN COLLEGE TENN 37682

IN ACTION

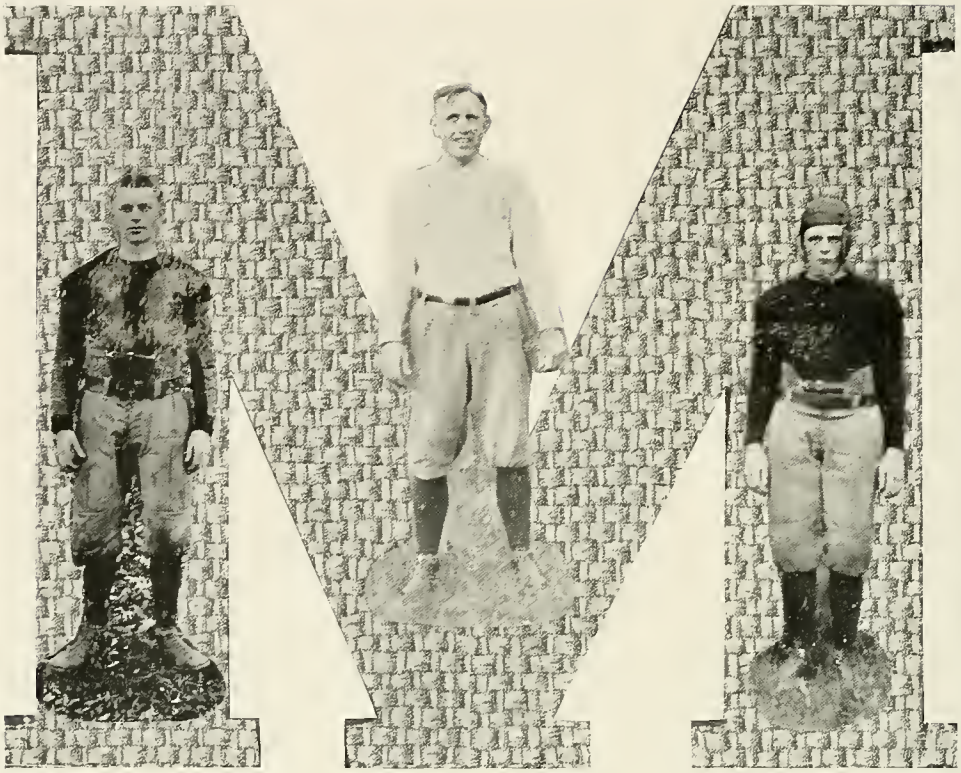

CARL L. FIELDS

We find Carl "Posying" on the gridiron just as everywhere else. Here he is a stellar performer at the position of end. He's just as neat in tackling as in his dress. For quickness, clear-mindedness, speed and fair play, Carl is right there with the goods. Good boy, Carl.

COACH J. C. WICKER

He was the successful inventor of all the branches of Athletics at Milligan for the season of '22-'23. His success lies in his ability as a leader. Winning the respect and liking of his men, he inspired them to put forth the best that was in them and thus secured the greatest results. He is a hero of the World War.

CAPTAIN JOE B. JARED

"Our Jody" sure has fought a good fight for the Orange and Black these last two years playing both half and quarterback. He was picked for the "All East Tennessee" squad in '21. Beloved captain of our team and assistant coach for '22. Everyone knows him as one of the "fightingest" football men that has hit this section for years. He has been an inspiration to Milligan and we regret that he is to leave us.

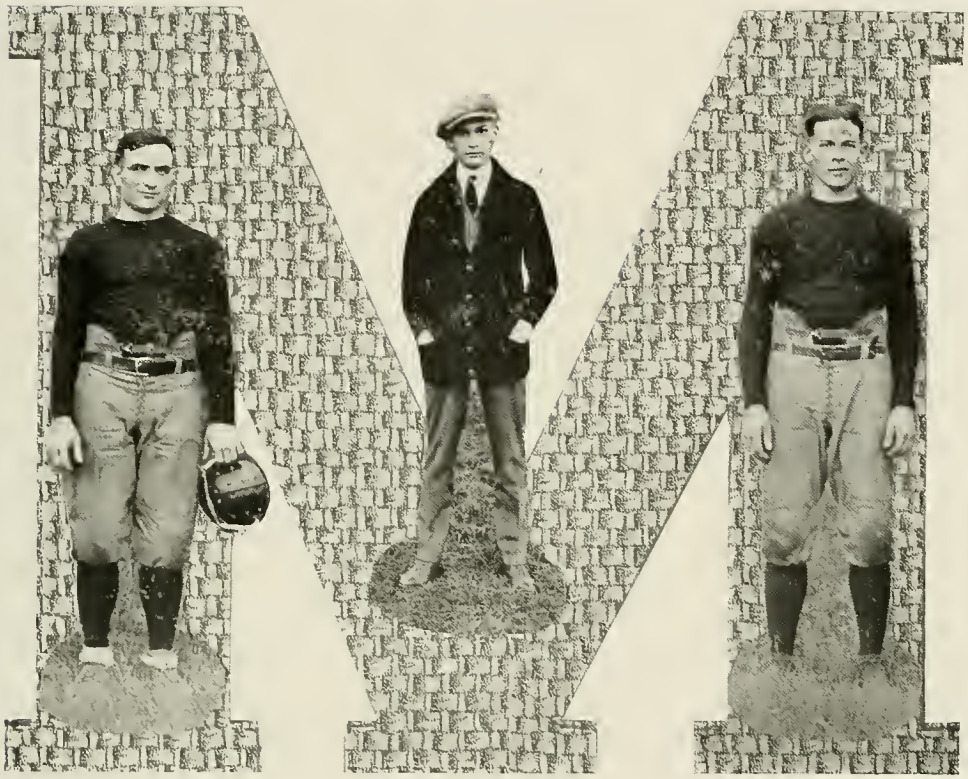

JOHN L. MEADOWS

John L. who is better known as "Cap," was captain of the 1921 team. By his unrelenting determination to win, he has instilled into the hearts of his admirers a desire to see him in action at his position at quarterback or at half-back. Playing football takes second place in his heart only to "courtin'" Vesta and who could blame him?

EDWIN G. CROUCH

It takes real business qualities and plenty of them to manage successfully a football team and to arrange a schedule such as the one we had this year. We'll gladly take off our hat to Edwin as the one who fills the bill. He is attentive to the men and is always on the job. Milligan appreciates your service, "Ed", and hopes that those excellent business qualities may remain yours throughout life.

ELMER E. HODGES

"Big" Hodges, our captain-elect for '23, has distinguished himself by his long and excellent record on the gridiron, this being his third year. Playing guard, he has always been in the thickest of the battle, never giving up, fighting with a grim determination that continually brews trouble for his opponents. You can't keep Elmer down.

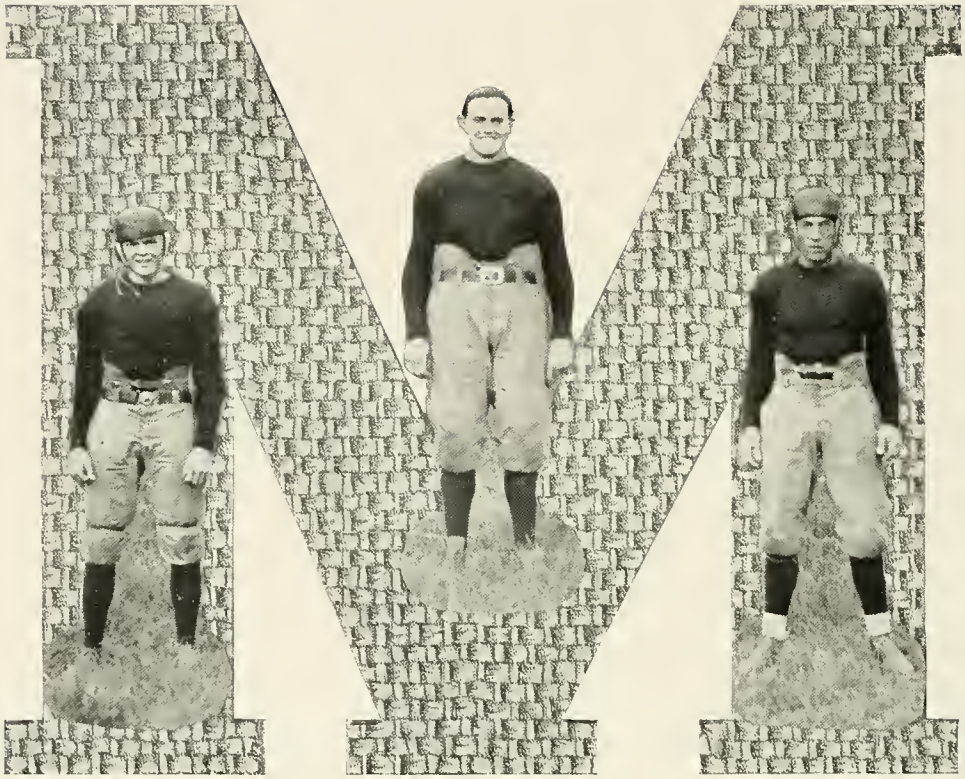

GAVID MITCHELL

Our sturdy "Mitch." His praise is faint compared to his sterling worth. He is by far one of the speediest men Milligan has had in years. Displaying loyalty for his country, school, and team. He leaves us for Annapolis with an untarnished record. He never failed to play a game cleanly and squarely.

PHILIP SAWYER

"Squatty," famous as tackle on the second team of the "All Appalachian Conference" for '21, has been fighting for Milligan for three years. He is known as one of the best all-around athletes on the hill, as he is a three-year all-letter man. At football very few men have gained through "Squatty's" tackle. It is just a little too hard for the best of them.

EVERETT BEASLEY

The way in which he can follow the opening made for him and the way in which he can dodge the enemy while carrying the ball is nothing short of miraculous. In addition Baesley's sprinting is a most valuable asset to the "eleven." When he bucks the line, he's going through. What it takes to make a backfield man, Beasley has it.

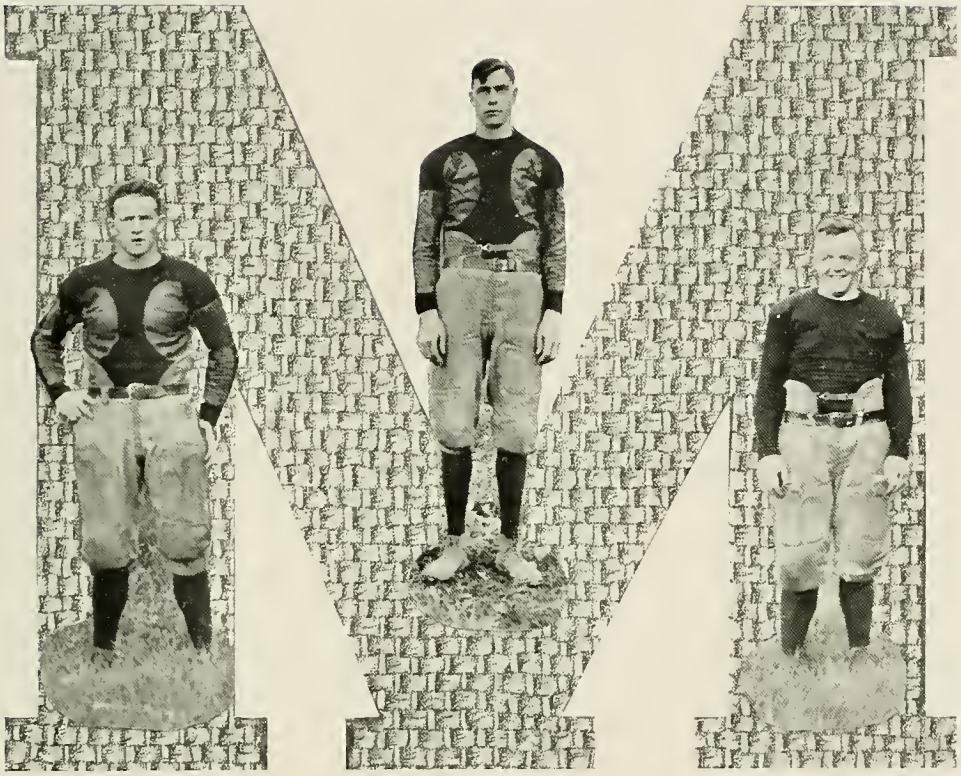

CHARLES H. SPAHR

This red-headed Virginian whom we all love is "Red" Spahr. At his position on left-end he was a consistent and determined fighter for the old Orange and Black. He exhibited a patriotism in his playing that has seldom been surpassed, for he fought with an undying spirit. We are hoping that he will be with us when the curtain rises next fall.

BARTLETT McCORMICK

Those loud cheers you hear on the side-line are for "Big Mac." That fellow tearing a hole in the enemy's line is "Big Mac." And by the way, did you ever see him cage the old basketball? But above all, "Big Mac's" clean sportsmanship and his exceedingly good nature contribute to his popularity with the Milligan students.

WILLIAM E. HYDER

"Old Fellow," you'll have to hit Milligan's line at some other point. "Skinny" Hyder has placed a brick wall in your way. He's not so fast on the field; but that doesn't matter.

He hits 'em hard, he hits 'em low,
He blocks the traffic so it cannot go.

FORREST LITTLE

"Private" has only been with us for a year, but he has proven himself one of our most valuable gridiron warriors. The diving force of his aggressive fighting personality together with his husky figure has made Milligan's center a source of unceasing worry to opposing elevens as well as a mainstay of reliance to his teammates.

JOSEPH P. McCORMICK

You have seen him at right end. Heavy, yet quite fast. "Joe Mac" was a man. Seldom was his position circled. His tackling was ever hard and sure. His size enables him to keep off the opposing tackle, on plays when our tackle was needed elsewhere. All we need to say is that he is a brother to "Big Mac" and a whole lot like him.

HOWARD C. VADEN

Vaden is one of our invincible guards. He is a human sticking plaster. Always on the job, busting up plays and keeping plays from being busted up. A hustler and a hard worker. Our "Goog," with never a defeated droop to that big mouth of his. Never whines, just pure grit and determination.

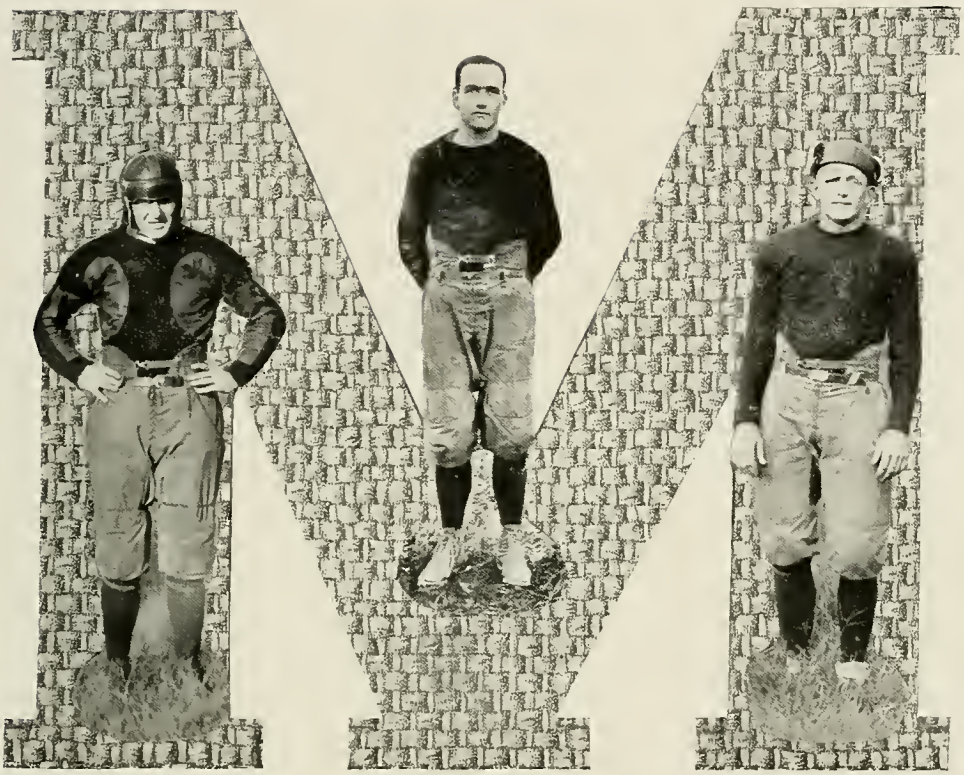

LARRY WESTMORELAND

Like a mountain torrent, as it rushes downward on its course, "Westy" dropped in upon us from North Carolina. His sojourn here was short, for he soon departed as he came. In many a game he struck terror into the hearts of the opposing line-up, for this big half-back would never stop plunging.

LUTHER M. FEATHERS

This 180 pounds of human energy is every ounce a man. "Luke" lives near Johnson City, but prefers to keep his "Hart" in Pikeville. He is as firm as the rock of Gibraltar and always responded from his position at half-back when called on. We are glad indeed that "Luke" will be with us next year.

GEORGE W. HARDIN

"Senator" just naturally gets through and gets a man before anyone suspects he's on the job. On the gridiron, he not only displays that mental alertness which makes him rank so high as a debater, but he displays that physical alertness also. George is an example of that type of student which is valuable to a college in both the literary and the athletic field.

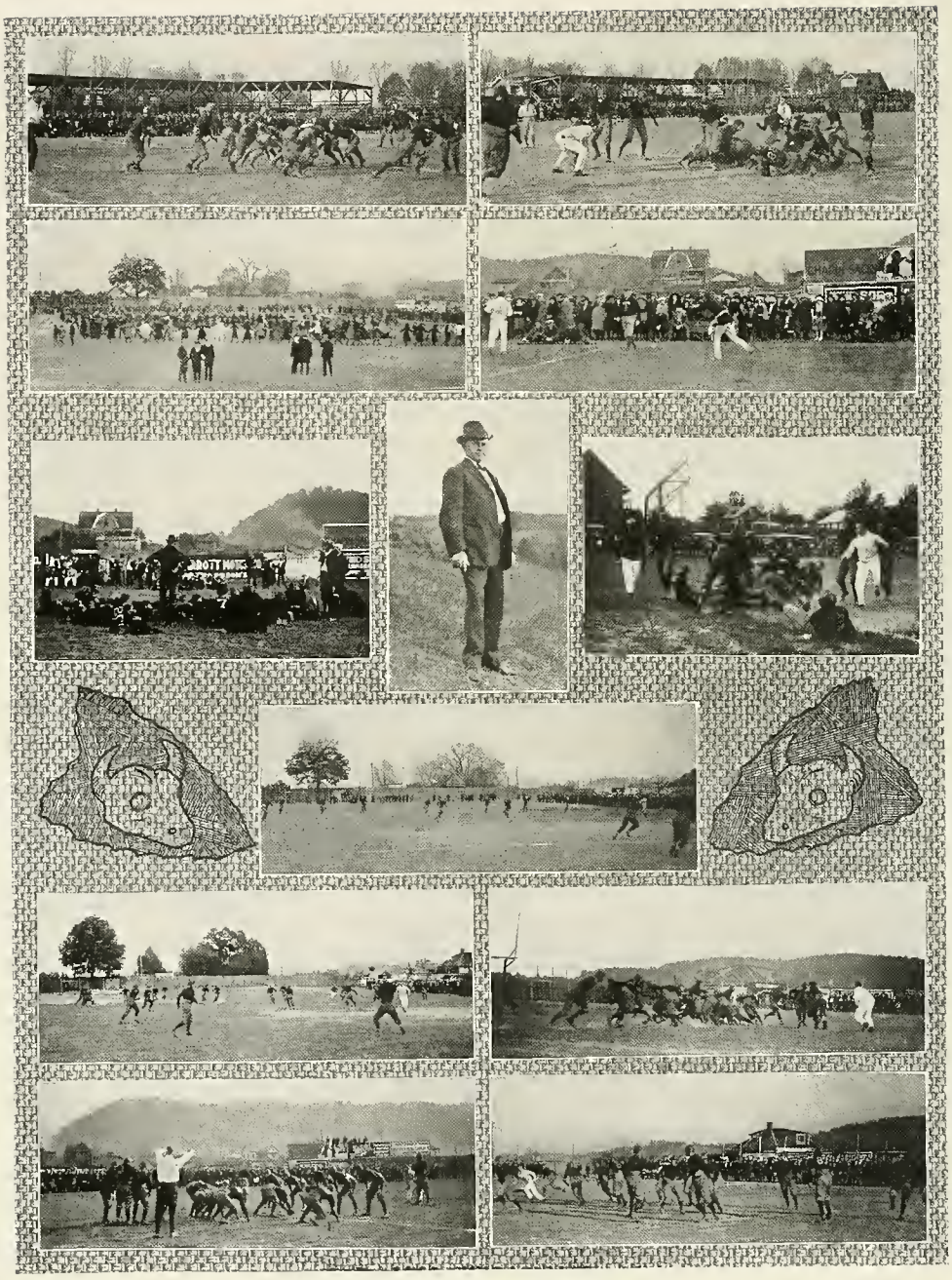

MILLIGAN ON THE GRIDIRON

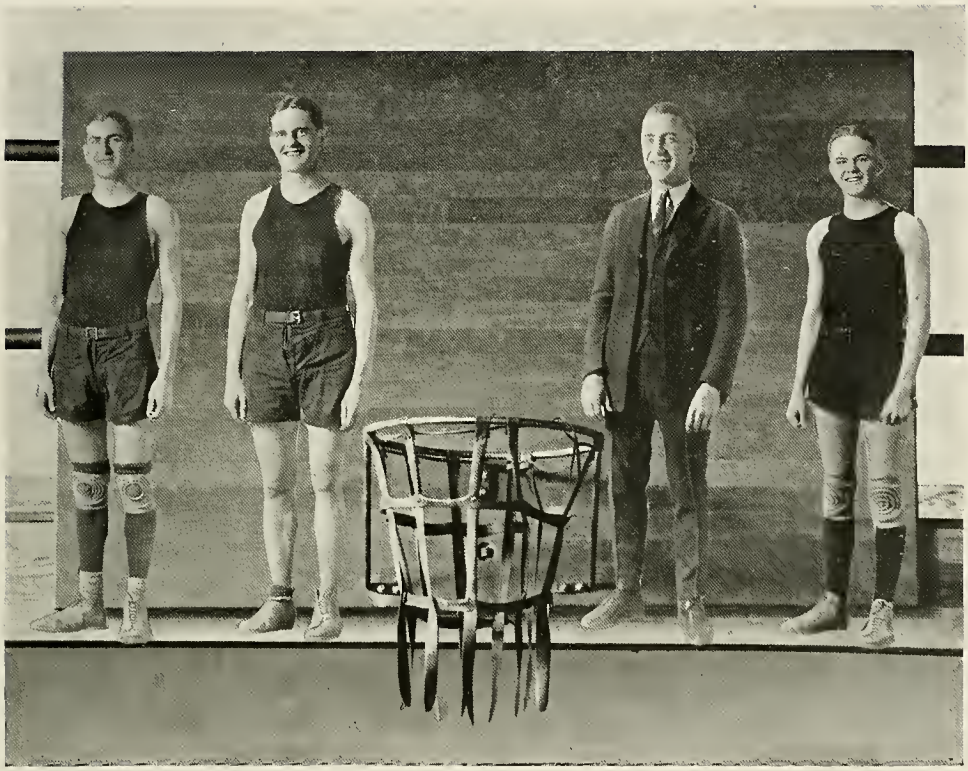

HOLLIS PROFFITT, Captain

Hollis is like a pendulum, charged with electricity, never still, but swinging from one side of the court to the other. He has that keen eye, which causes him to run up a beautiful score. "Lefty" is one of the fastest and best forwards that ever trod the basketball floor of "Old Milligan."

JOE B. JARED

Behold our "Jody" again approaches! Although he excells in football, he also typifies the best that Milligan offers in basketball. He is leaving an irremediable gap in our ranks this year. Forward—Appalachian Association, '23.

FLEMING TOLD

The boy that has that business-like appearance, was unanimously chosen for manager for the year, '23. An efficient manager, Fleming was capable, always ready, and he was especilly alert on trips when the opposite sex was near. Fleming deserves great credit for his hard work and skillful management.

S. GAVID MITCHELL

Little Gavid at running guard, has shown his ability in basketball by being selected on the All-Conference team. Gavid was a perfect little pest, being everywhre the ball was, and he has an eye that caused Milligan to hang up several victories. "Mitch" leaves us in June for Annapolis where we wish him well.

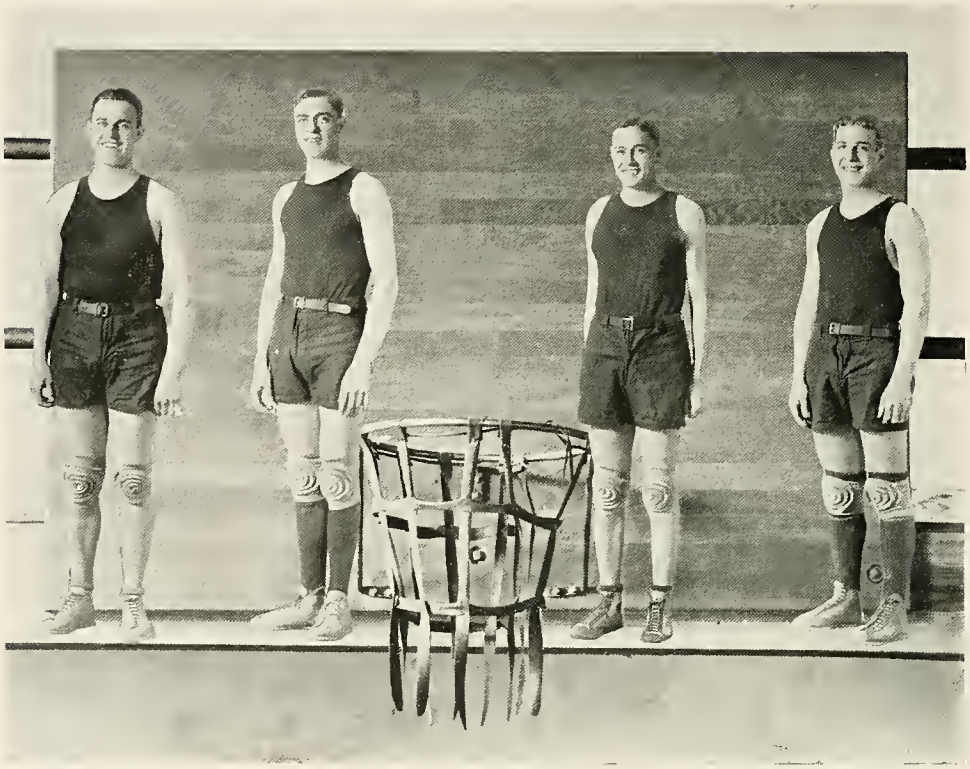

PHILIP SAWYER

"Squatty" at stationary guard was almost invincible. He carries with him on the floor only 194 pounds, but he has it so geared that he can shift in high, immediately the ball comes in his territory. Phil has fought at guard for three years and has won much fame in the Conference, in basketball, football and baseball. "Squatty" has the distinction of being the only three-letter-man on the hill.

BARTLETT McCORMICK, Captain-elect

The boy who made the wheel turn for a successful season. "Mac" is only six feet four inches, but he puts six feet into every game. He possesss that fighting spirit which will win for him a star in life as well as a star in basketball. He does not stop at basketball, but he also turns like an electric wheel in football as well. "Mac" was unanimously chosen to pilot the squad for '24.

ROBERT ANDERSON

"John B." is a little timid in his pursuit of the fair sex but you ought to see him go after basketball! He's not backward there! "Bob" was one of our main-stays this year—Tarzan of the Court.

ELMER HODGES

The boy who has fought for the Orange and Black for three years. Elmer's regular position is center, guard or forward. In some ways Elmer has won the hearts of his fellow students and rightly so, especially of the feminine sex. He has been a faithful and hard worker in basketball as well as football.

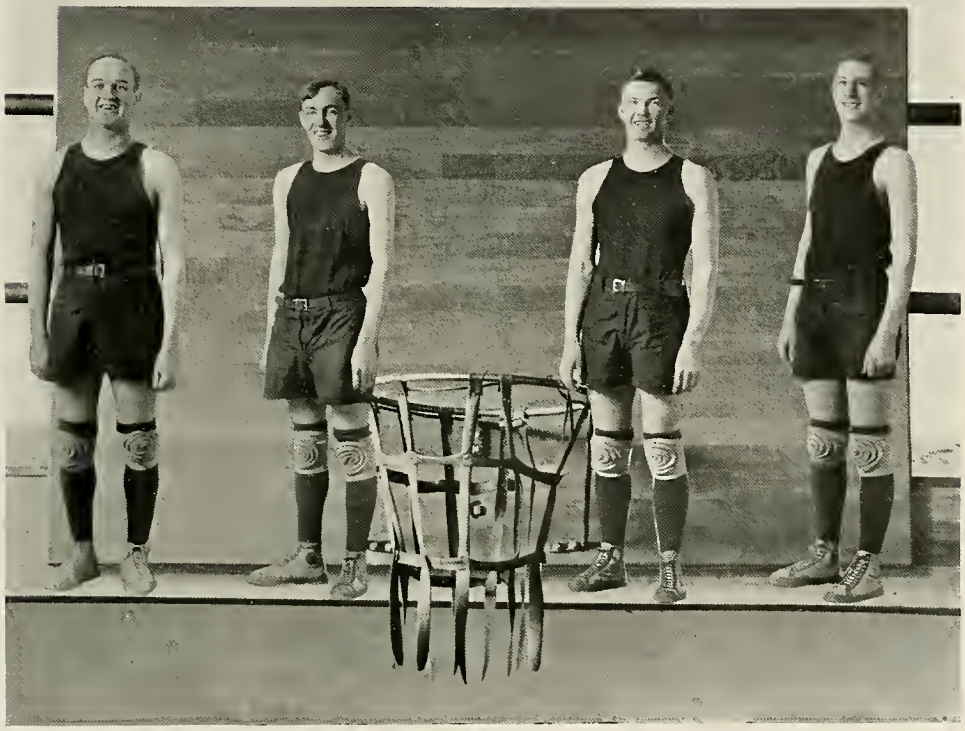

WILLARD MILLSAPS

Millsaps is our speedy, popular short-stop in baseball and a star forward in basketball. An "A" man in athletics as well as mental gymnastics. An unfortunate attack of appendicitis kept him from doing his best work, but we know what to expect of him next year.

JOE McREYNOLDS

Joe was another who possessed that loyal spirit. "Mack" was used in the Varsity quite a bit this year. When on the second team, he played guard, forward or center, all in stellar form.

ALFRED KEEFAUVER

To the boy who puts the "pep" into the Varsity. It is "Alf's" fighting that made many a Varsity man "pep up." Keefauver has battled for three straight years, with that determination that causes him to win. We need more men with the spirit of "Alf."

DAYTON HODGE

Dayton, the smallest one of the Hodge duet in basketball this season, showed much aggressiveness and pluck. Dayton is a snappy, sturdy, bustling, likable lad of hardworking zeal.

ROSCOE SHEPPARD

When it comes to pitchers we've got them, short and tall, but "Shep" isn't very tall, just six feet seven inches. Why shouldn't he be a star? Well he is, and that amounts to all, he can hit like a terrific cyclone.

VICTOR CROUCH, Assistant Manager

The assistant manager who wears a smile. Victor has been very efficient in his management and has been unanimously elected as manager for 1924. "Vick" is that boy you see behind the batter for the second team, he is the one who puts the "pep" in all the boys.

COACH WICKER

"Tiny" Wicker—they call him, well, he isn't so very large—physically speaking, but mentally he's a whale in that every team he has coached has distinguished itself. His work in aiding the team cannot be over-estimated and he has made for himself a permanent place in the esteem of the entire school. We love our "Tiny."

ROBERT ANDERSON, Captain and Manager

It is "Bob" who holds down the initial sack so efficiently. If you ask what his calling might be—Well it's baseball. This motto could be his: "There may be vocations and avocations, but as for me, give me baseball 'er give me death."

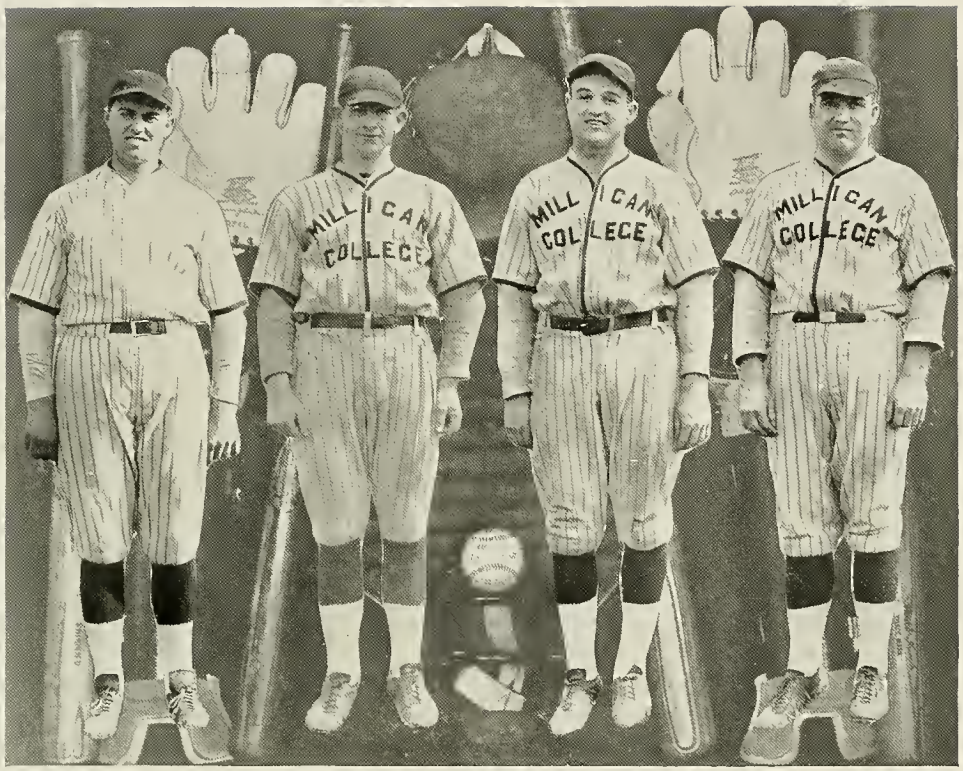

LUTHER FEATHERS

Our right fielder, well he is a baseball player in need and a baseball player indeed. When you look for a good fellow ever to be depended upon, you will be sure to find "Luke," our "Luke."

WILLARD MILLSAPS

That short-stop, shark, "Sap." He is a regular star, wherever they are. Did you ever hear the expression "greased lightning?" Well, "Sap" must be the originator, because that is what he is.

CHESTER BLEVINS

Who is he? Can't you guess?
Is he your great catcher? Yes!
Mercy, he's one from the heavens,
Nobody else but Chester Blevins.

PHILIP SAWYER

"Phil" Sawyer alias "Squatty." Can he play? "Does he strut his stuff?" "That's what, he don't do anything else," but maybe he can't pitch at all—ask me if he "don't" fan 'em all. When he hits, they surely do roam—All he does is just walk 'em home.

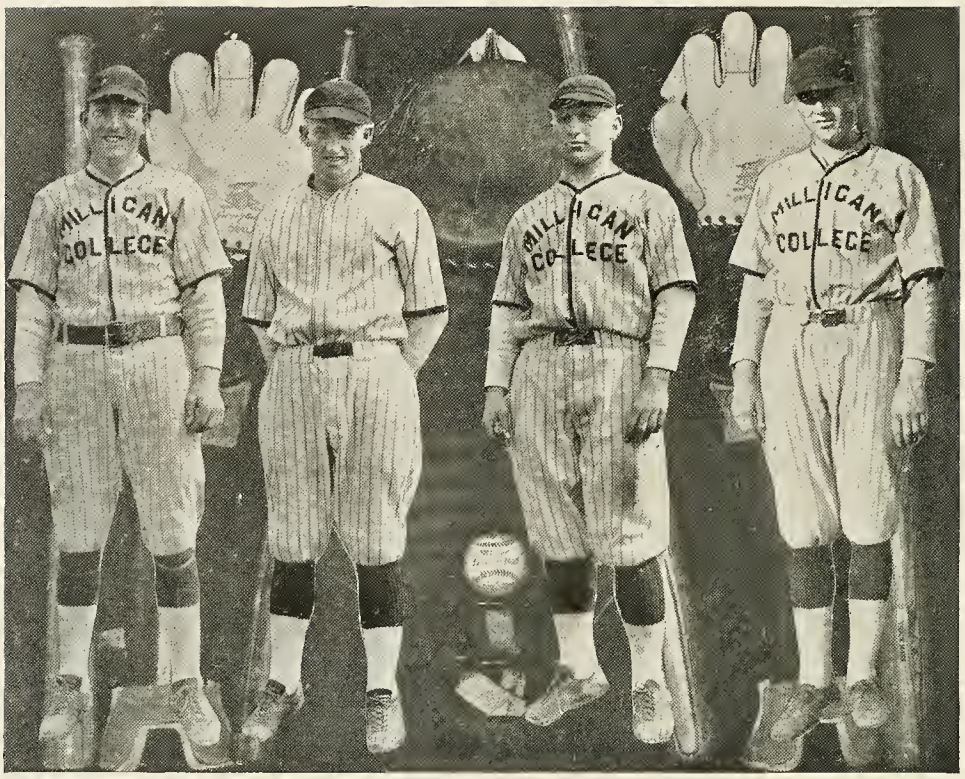

GILBERT HARTSELL

What a centerfielder! You have heard of things being unimaginable. To get along without "Gib" is just that way. He can catch anywhere and anyway, and he can hit 'em high or hit 'em low but he always puts the fielders on the ground.

JOHN A. BROYLES

They come and they go.
They're fast and they are slow.
But Johnny keeps the same old pace and dreads not the look on any pitcher's face, Johnny has held down left field for four years and during that period has established a record that gives him the distinction of being one of the best fielders in this Conference.

WILLIAM FERGUSON

"Bill" Ferguson is another of our pitchers. He is the boy that wears that smile, not only on the mound but around the girls as well. Well, "Willie," never cuts practice, neither does he cut conference. "Bill" hurled up his state last year with not a single defeat on it. Why shouldn't we be proud of our "Bill?"

EVERETTE BEASLEY

Our noted twirler—He not only coaxed the "Aint he grands?" from the lady baseball fans, but also from those interested in football. Success brings forth the grin.

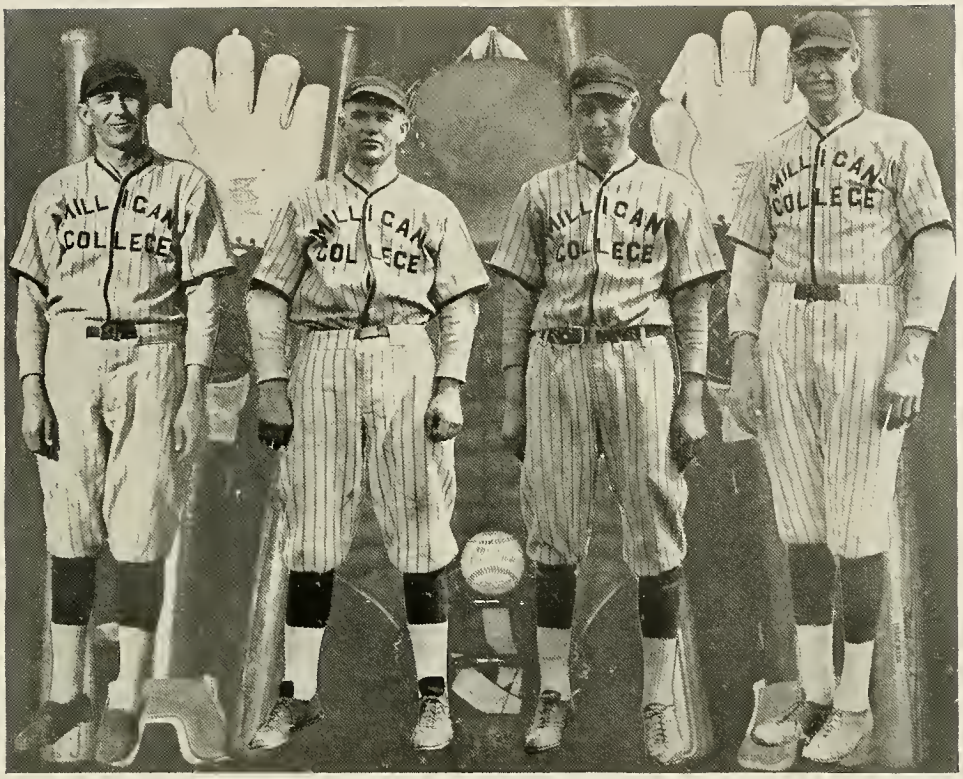

BARTLETT McCORMICK

In football and basketball they call him "Big Mac." But you for some unknown reason call him "Big Woman" in baseball. "Mac" is that long, lanky, right fielder, that never smiles, but always grunts.

JOE McREYNOLDS

He may be quiet but he sure makes big noises on our team. You have heard the tale of that tortoise and the hare—slow but sure—well that is Joe.

ALFRED TAYLOR LOVE

That boy Loved, Lovliest, Love, our indispensable, "Stirer of pep." His good playing is worthy of commendation, heaps of it. Although he has been with us a short while, one would never perceive his newness because, he fits right in. He's that "loved" boy on third base.

HOLLIS PROFFITT

Our only "Lefty," and believe me this "Lefty" business goes hand in hand with "Ole Lady Luck," or maybe "Ole Man Skill." We would not know, but think his good playing due both to luck and skill.

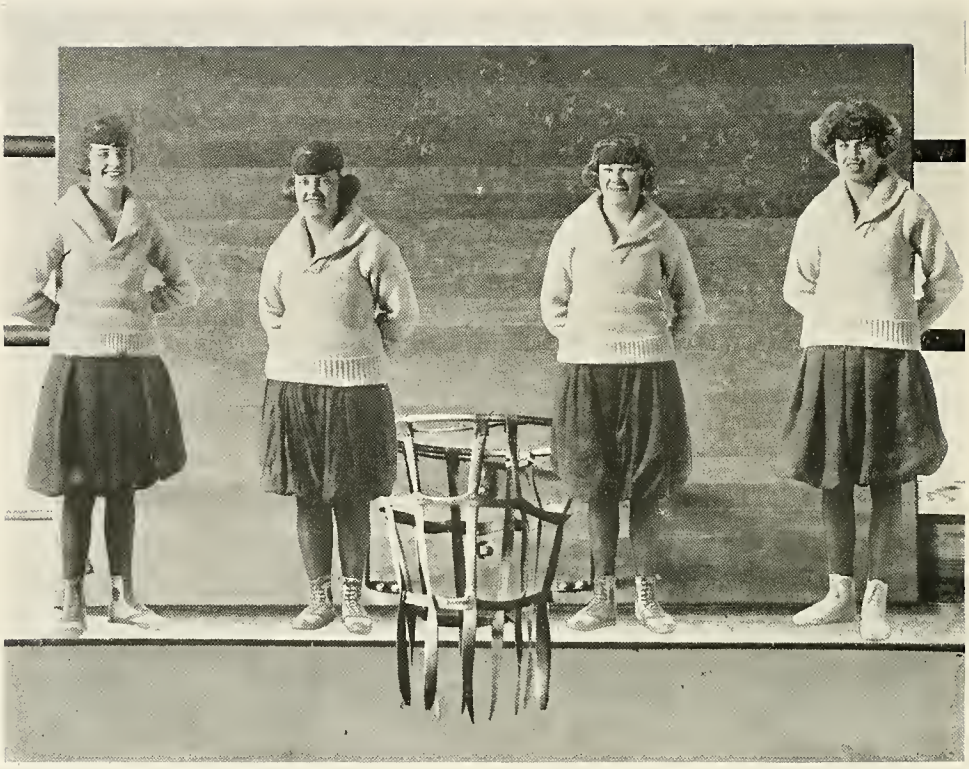

ELIZABETH HAMLETT

"Private" says, "You ought to see my girl play basketball and he is right about it. "Liba" plays a great game! She comes to us from the Kingsport team on which she starred for several successive seasons. This year she was the main-stay and nucleus of the Milligan Quintette, always bringing us victory by her spectacular playing.

ADA BESS HART

The girl with that vampish smile was unanimously chosen as manager. Ada is a guard, and a guard she is. She only smiles at her victims when they accidentally run into her. We are proud of our "Wee Midget" on both the floor and the triangle.

HESTER MOREDOCK

"Heck's" ability to "fight a good fight" has been a distinctive value on the basketball floor. She, together with Ada Bess, formed an invincible combination at guard. "Heck" deserves great credit for her faithfulness and "grit." We need more like her, our good old "Heck."

ROBERTA BAKER

A favorite on the basketball floor as well as the triangle. A good center. She always manages to get the ball and indirectly helps the forwards run up the score. She'll make a better record next year with proper training.

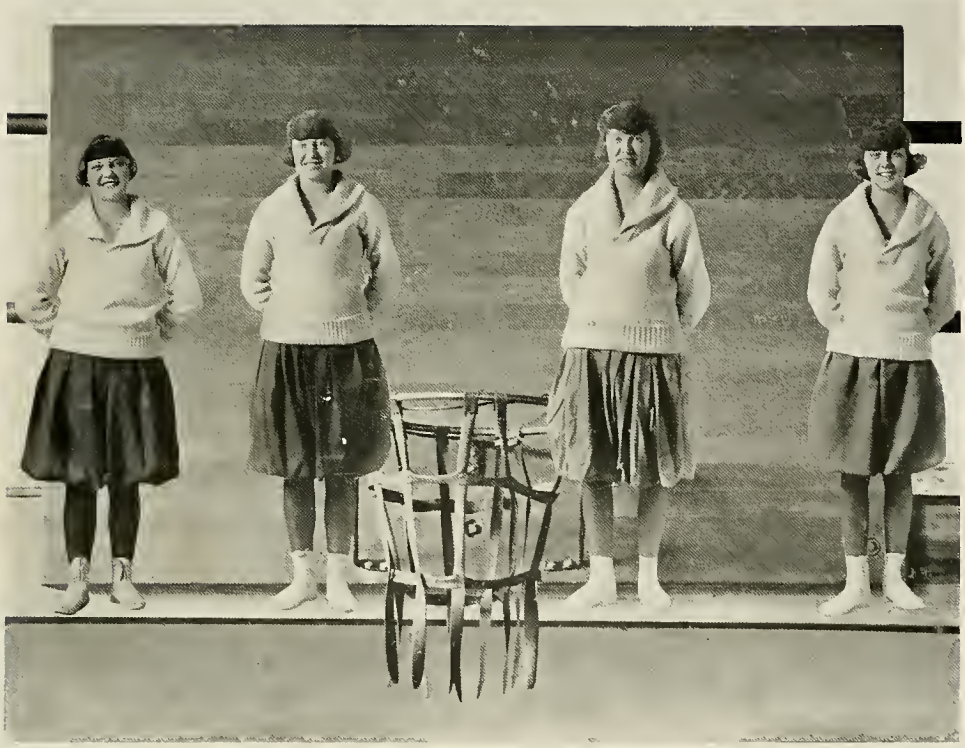

LOUISE KEEFAUVER

Have you noticed the girl with the athletic swing about her? That is "Keewhacker." She is right there with the strength and endurance and clear head. Louise possesses that fighting spirit which helped her team-mates so much when they were on the floor.

VERNA HUDDLESTON

"Red" put "pep" into the game, on the floor or off. She showed her ability and equality with the regular players when she was in the game. We could always count on "Red"—so we were never faint-hearted when our subs were run in.

HELEN MITCHELL

Helen plays basketball, of course, as she does everything else, with a fighting determination to do her best. As a result she is one of our stellar performers as forward, nothing slow about the way Helen gets across, nothing awkward about the way she passes the ball. After all she is just another "Mitch."

LOUISE TURNER

She's little, light and quick. Finds the baskets easy. A little more training and practice will make a first-rate player of Louise. She gets over the floor easy—knows how to handle the ball and she'll be one who will contend for a first place on the Varsity for '24.

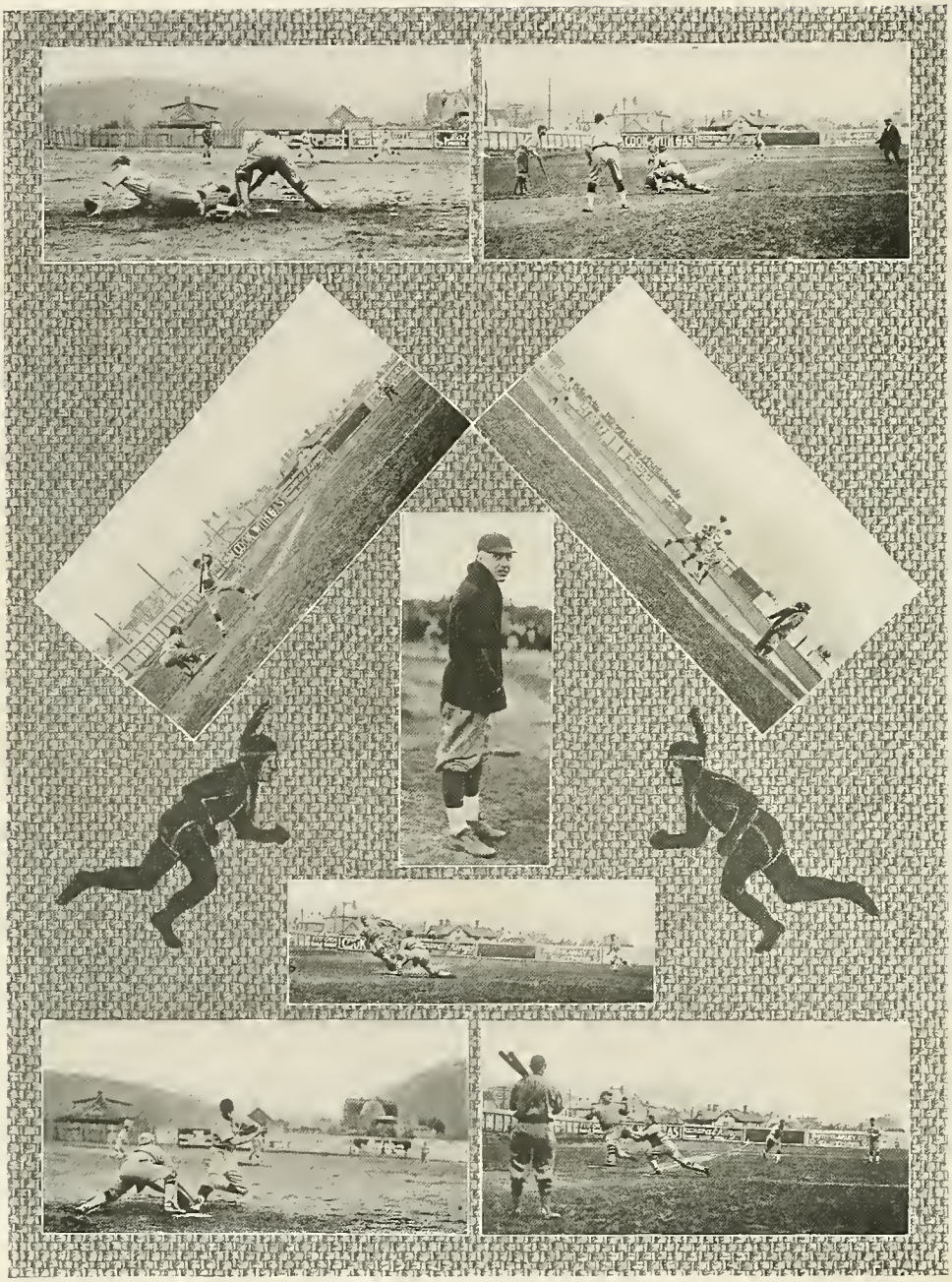

MILLIGAN ON THE DIAMOND

Book V

ACTIVITIES

The Periscope

ed monthly by the student body at Milligan College.
Vol. VI, No. 1

ription price

EDITORIAL STAFF

Martha Goolsby ---------- Editor-inChief
Amelia Sussner ---------- Associate Editor
Ruth Nowlin ---------- Associate Editor
Thelma Nolen ---------- Exchange Editor
Kathleen Adams ---------- retary to Editor-in-Chief
Prof. C. H. Poage ---------- Faculty Representative

ster Keller ---------- Athlet
Perkins ---------- S
Ferguson ----------
ed ---------- Rel
Vakefield ---------- Dramatic
s Spahr ---------- thenian Literary So
nie Lee Eastman ---------- Ossolian Literary Soci
Hilborn Botkin ---------- merican Literary Society
Nora Boone ---------- lomathean Literary Society

BUSINESS MANAGERS

Carl Field.
John L. Meadows ---------- Assistant
Clyde Wilhoite ---------- Assistant
Gertrude Odom ---------- ry to Business Manager

tered as second-cl ligan College, Tennes
ice.

Young Ladies' Debating Council

INTER-COLLEGIATE

MILLIGAN VS. CARSON-NEWMAN

Thelma Nolen
Ada Bess Hart
Kathleen Adams
Nora Boone
Helen Mitchell
Ruth Nowlin

MILLIGAN VS. TUSCULUM

Dorothy K. Brown
Lista Crittendon
Opal Wilson
Laura Belle Stacy
Lucille Raum
Ruth Emerson

Young Men's Debating Council

INTER-COLLEGIATE

MILLIGAN VS. MARYVILLE

John L. Meadows
Edwin G. Crouch
George Hardin
John A. Broyles

MILLIGAN VS. JOHNSON BIBLE COLLEGE

Kenneth McKorkle
J. J. Musick
Clyde Wilhoite
Carl L. Fields
Charles Spahr
William Hill

INTER-SOCIETY—(American vs. Athenian)

Ollie J. Sowell
George Hardin
John I. Meadows
Charles A. Fowler
Clyde Wilhoite
Carl L. Fields

Young Ladies' Student Council

FIRST SEMESTER

Ruth Nowlin

Lesta Agee — Grace Hart

Kathleen Adams, President

Ruth Hurt — Vesta McCord

Ramona Ross

SECOND SEMESTER

Mary Alma Kennedy

Nelle Hannah — Laura Stacy

Martha Goolsby, President

Jessie Bowers — Dorothy Brown

Elizabeth Huddleston

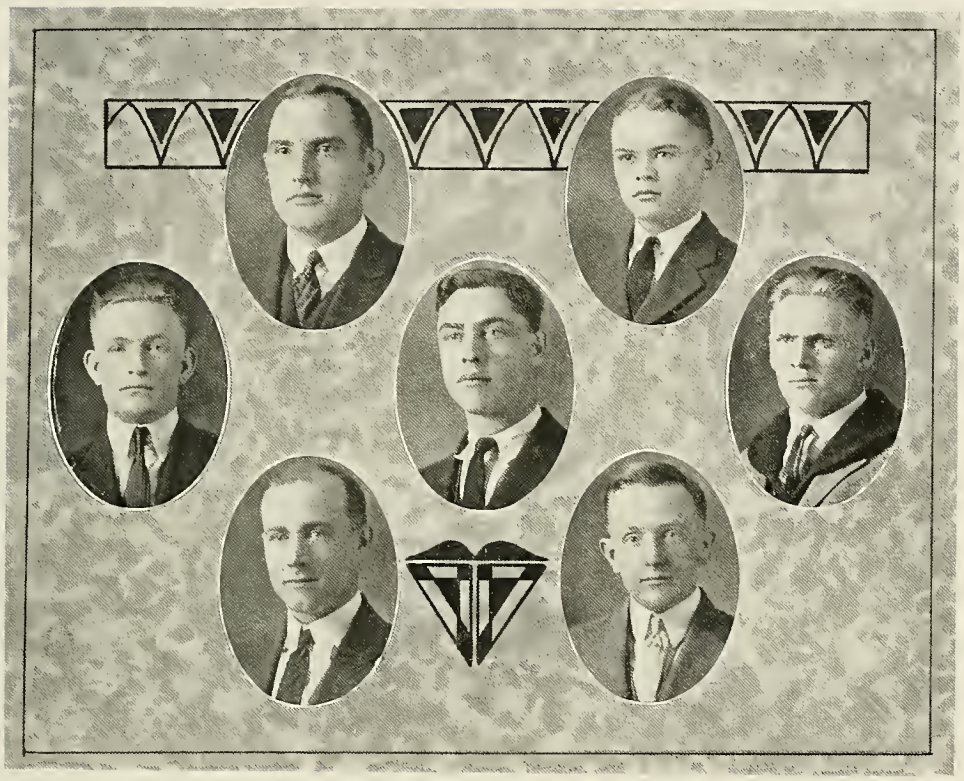

Young Men's Student Council

William Blevins

George Hardin — Gavid Mitchell

Bartlett McCormick, President

Carl C. Monin — Forrest Little

Clyde Wilhoite

College Orchestra

Director_____T. W. Newman

PIANO—
Lesta Agee

CLARINET—
Orel Beher

VIOLINS—
Amelia Sussner
Ivor Jones
Edith Quinn
Glenn Rowe.

CORNET—
Kathleen Adams
Edwin Crouch

TROMBONE—
John McKissick

BASS VIOLIN—
D. Lester Keller

DRUMS—
William Daugherty

Book VI
FEATURES

SOME OF OUR PRETTIEST GIRLS

SOME OF OUR BEST STUDENTS

Who's Who In Milligan

WHAT?	FIRST PLACE	SECOND PLACE—
The Most Easy Going	Myrtle Clark	Alfred Keefauver
The Stoutest	Jessie Perkins	Martha Shepherd
The Most Freckled	Laura Bell Stacy	Jim Blackburn
The Tallest	Frances Wheeler	"Bobby" Buckingham
The Friskiest	Mary Grace Mims	Martha Shepherd
The Laziest	Orel L. Beher	Victor Crouch
Most Angelic	Jesse Gunter	Ernest Ham
Most Stylish	Lucille Raun	Anita Haun
Biggest Toddler	Laura Belle Stacy	Graves Craddox
Biggest Talker	Jesse Crum	Louise Maddox
Most Frivolous	Joe Suggs	Verna Huddleston
Most Babyish	Philip Sawyer	Kathleen Adams
Dearest	Joe Walton	"My Darling Private"
Most Sentimental	Rhoe Hall	Ada Bess Hart
Has Cutest Curl	Christine Sadler	Dorothy Brown
The Most Chubby	Anna Louise Lacy	Lilla Morris
Best Athlete	Tom Hutchinson	Elizabeth Hamlett
Most "Pepless"	Pauline Ferguson	Mary Hendrix
Biggest Eater	Roberta Baker	Halbert Boling
Biggest Primper	Carl Monin	"Posey" Fields
Biggest Bookworm	Herbert Mease	Helen Mitchell
Cutest	Lawrence Fleenor	Roselyn Haswell
Most Giggly	Martha Goolsby	Pearl Haswell
The Best All-round	John McKissick	Clara Chisam
Most Entertaining	Vesta McCord	Jessie Bowers
Most Changeable	Joe Jared	Anna Jones
Biggest Flirt	Grace Hart	Hollis Proffitt
The Frenchiest	Joe McReynolds	"Frenchie"
Most Miscellaneous	Clyde Turrentine	Gavid Mitchell
Biggest Heartbreaker	Clyde Wilhoit	The Student Council
Most Drowsy	Edwin Crouch	Bill Ferguson
Most Musical	Dennis Kimmerey	"Bill" Daugherty
Most Crazy	John L. Meadows	Bruner Ferguson
Most Dignified	Harvey Profitt	John Hart
Biggest Boss	Luther Feathers	George Hardin
Longest-winded	Ruth Nowlin	Ramona Ross
Sportiest	Joe McCormick	Nelle Hannah
Most Prayerful	Hester Moredock	Kenneth McKorkle
Most Careful	Louise Turner	Laurence Derthick
Most Meddlesome	Fydella Roberts	Elizabeth Huddleston
The Fussiest	Lista Crittendon	Margaret Martin

Book VII

THE TOTEM-POLE

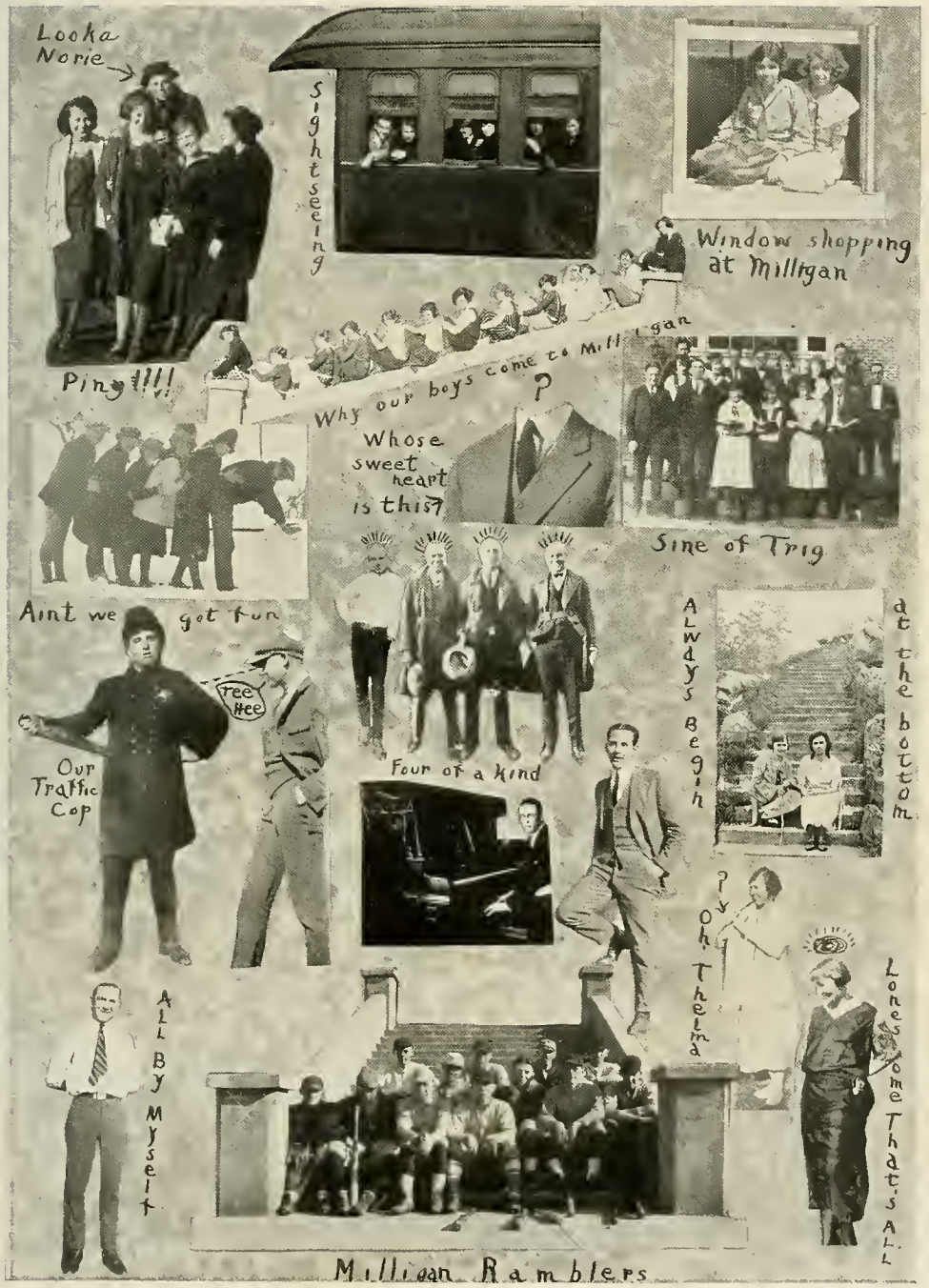
Looka Norie
Sightseeing
Window shopping at Milligan
Ping!!!!
Why our boys come to Milligan
Whose sweet heart is this?
Sine of Trig
Aint we got fun
Tee Hee
Our Traffic Cop
Four of a kind
Always Begin at the bottom
Oh Thelma
Lonesome Thats ALL
ALL By Myself
Milligan Ramblers

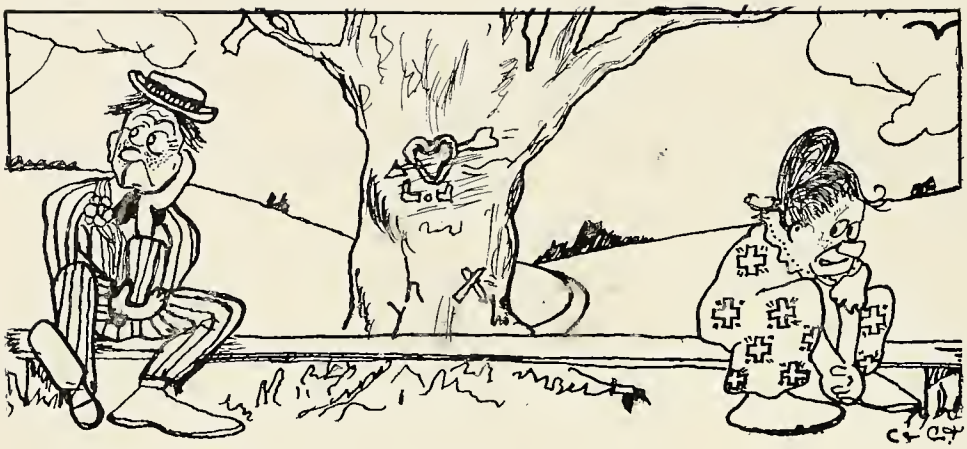

Board and room! They started it at Milligan. The plank is just three feet long.

SOPHOMORE'S MOTTO

Bluff, bluff, bluff!
And you'll never have luck that is tough,
Just stimulate poise and make a big noise
Cause bluff's the stuff.

Life is continually changing, new nations rise and are conquered, great deeds are done, the world is full of life, the outside world inspires but the chapel still puts 'em to sleep.

Nora: I'm very despondent over my literary outlook.
Helen: Why so?
Nora: I sent my best poem to the editor of "The Times," entitled, "Why Do I Live?" and he wrote back, "Because you didn't bring this in person."

Ramona: I hear that you've been on the jury. Was it tedious?
Grace: Well, I don't know about its being tedious, but it was certainly very trying.

Beher: What is that rasping noise in the office?
Gertrude: Oh, I guess somebody's filing a complaint.

Beggar: Kind sir, will you give me a dime for a bed?
Prof. Harmon (cautiously): Let me see the bed first.

Dennis: Whence the black eye, Compound?
Clyde: I went to Johnson City last night and was struck by the beauty of the place.

Louise: I can't go to the faculty reception tonight. My trunk hasn't come.
Anna: Goodness, what kind of a reception do you think this is going to be?

Professor Poage: How many kinds of poetry are there?
Carl: Three.
Professor Poage: Name them.
Carl: Lyric, dramatic, and epidemic.

Snapped here and there about Milligan. Do you recognize them?

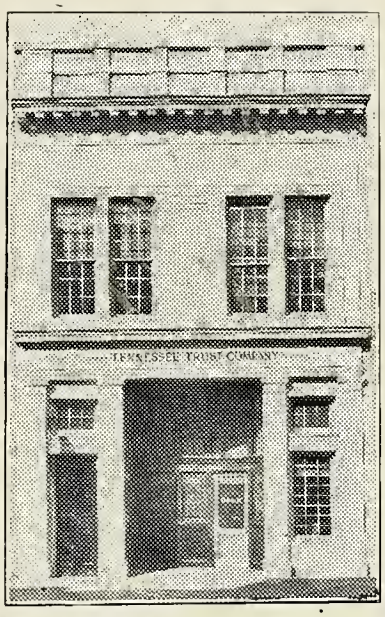

THE "PLACE" TO LIVE

THE ONLY "PLACE" TO LIVE HAPPILY IS INSIDE YOUR INCOME.

NOT UNTIL YOU HAVE LIVED FOR A TIME OUTSIDE YOUR INCOME DO YOU FULLY REALIZE THIS TRUTH.

MAKE IT A PRACTICE TO SAVE TEN PER CENT OF YOUR INCOME. START TODAY—OPEN YOUR ACCOUNT WITH US.

TENNESSEE TRUST COMPANY

231 MAIN STREET : : : JOHNSON CITY, TENN.

Jas. A. Pouder, Pres. Geo. W. Keys, Vice-President C. W. Hendrix, Cashier

Boy: Hey, mister, Is your horse fast?
Mister: No its hind feet are loose.

Bolling: I may be poor now, but when I was younger I had my own carriage.
Ham: Yes, and your own mother pushed it.

Cochrane: Yes, Prof. Ingle is a very profound philosopher. He thinks in terms of centuries.
Brune: My goodness, I just loaned him five dollars.

Graves: My brother takes up Spanish, German, Italian, French and Scotch.
Brodie: My, where does he go to College?
Graves: He doesn't. He runs an elevator.

Dave: And you'll be true to me while I'm gone?
Jessie: Yes, but don't be away too long.

All enjoyment and not sorrow
Is the students' life today
Work put off until tomorrow
Gives new life and time to play.

Foreign dog (to neighbor's pup): H-m-m, you must be one of those American flappers, I see you've got your tail bobbed.

Ingle: What is the cause of falling hair?
Horace: Gravity.

Casey: Does history repeat itself?
Wilhoite: It sure does if you flunk it.

Clara: Oh, Phil, you are so tender tonight.
Phil: Yes, the "Profs" have kept me in hot water all this week.

Louise: Have you read Kant?
Edith: No, but I've read "Dont's" for girls.

Professor Wright: What is the Latin race?
Ruth: It's a race between a Latin pony and the teacher's goat.

Prospective Buyer: Is this mule fast?
Private: Not entirely—his hind legs are loose.

Maggie: The garbage man is here, sor.
Coach Wicker (from deep thought): My, my! Tell him we don't want any today.

Beher: What did Helen say when you turned out the light and kissed her?
John: She said that she felt as if she never wanted to see my face again.

What kind of a sensation dies it give you when the woman you are with says: "Oh, I must be in before 10:30 tonight or I shall have to be in early Saturday?" (And you haven't a date with her that night, either).

Bill Hill's Soliloquy

I cannot orate or make a speech
Philosophy's beyond my reach;
There's only one thing I can teach—
That's dance.

It's swell to be a great athlete,
With girls at every meet;
But women all adore my feet—
I dance.

Fleming (In August): I dreamed I died last night.
Nell: What woke you up?
Fleming: The heat.

Puppy love is the beginning of a dog's life.

Dog: They say those things are bones but the one I ate didn't have much flavor to it.

THE DELUXE THEATRE

JOHNSON CITY'S BEST HIGH-CLASS VAUDEVILLE AND PICTURES

Exclusive exhibitors of First National Pictures
Insuring the World's greatest stars in
their latest pictures.

YOUR PATRONAGE SOLICITED AND APPRECIATED

EVERYTHING NEW —:— EVERYTHING MODERN

D. W. LOWRY
President

CARL E. FEATHERS
Vice-President

L. E. FAULK
Sec'y-Treas.

THE LOWRY FRUIT COMPANY

(Incorporated)

WHOLESALE

DEALERS

In

FRUITS, VEGETABLES, CANDIES, GROCERS' SPECIALTIES
BANANAS, ORANGES, APPLES, POTATOES, CABBAGE, ONIONS
CANDIES, CAKES, CRACKERS, CHEESE, PEANUTS.

PHONE 365 : : : JOHNSON CITY, TENN.

Taken from the family album of Mrs. Beher. It seems that Orel has been practicing yells for many a day.

Skinny: What is the matter with the president's eyes?
John: They're alright so far as I know.
Skinny: Well, when I asked him for leave of absence, he asked me twice where my hat was, and it was on my head all the time.

Lester: Set the alarm for two, will you?
John: You and who else?

I gave her many kisses
But still she cried for more.
I couldn't give her any,
For we'd passed the candy store.

Professor Poage: Mac, use Idaho in a sentence.
Mac: Idaho would lot rather have another question.

1st. cullud lady: Dat baby of yourn is sho' a puffic image of his daddy.
2nd. cullud lady: Yas, a regular carbon copy, yo' mought say.

Chester (Seeing Professor Rooker drive in on flat tire): Have some trouble, Professor?
Prof. Rooker: No thanks, just had some.

Terry: Say Skinny, here's a button mixed with my chicken and gravy.
Skinny: Keep it, Potter. That's part of the dressing.

Edwin: Say, John, is this an incubator chicken? It tastes like it.
John: Why, I'm sure I don't know.
Edwin: It must be. Any chicken that had had a mother would never get as tough as this one.

Mary Grace (watching pole vault): Just think how much higher he could go if he didn't have to carry that stick.

Martha: How did you vote, dear?
Anna: In my brown suit and squirrel toque.

Professor Harman on one of his visits to Mountain City pointed out the window of the train and excitedly asked his traveling companion:
Q: Wat's that beast?
A: That's a razorback hawg, sir.
Q: What's he rubbing himself on that tree for?
A: Jest stroppin' hisself, sir, jest stroppin' hisself.

Ollie: Are you sure this Charles Spahr is all right?
Opal: All right? Why, my dear, I would trust him in Hollywood.

Man: Sir, I am a bill collector.
Fleming: Then I can furnish you with one of the most choice collections in the world. All authentic. I thought you were after money.

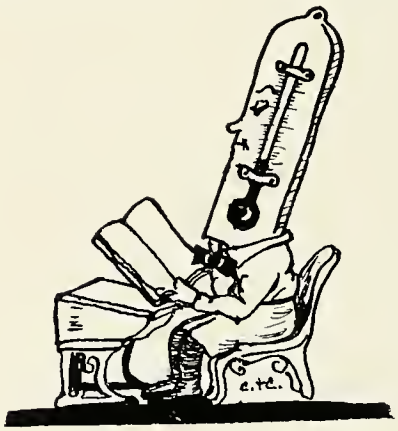

George: This lesson is fierce but I'll get it by degrees and 'twill be like taking medicine in broken doses.

NEW HOME OF TENNESSEE NATIONAL BANK

TENNESSEE NATIONAL BANK

Johnson City, : : : : : : : Tennessee

Capital, $200,000 **Surplus, $50,000**

Resources – 2 1-3 Millions

THE FASTEST GROWING BANK IN UPPER EAST TENNESSEE

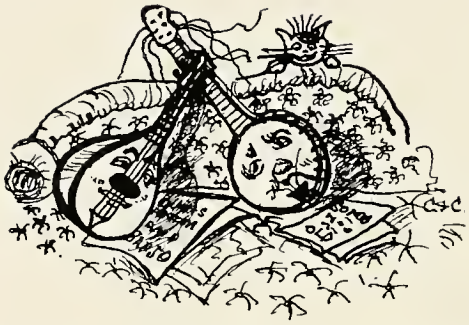

I hate to complain and I'm rarely ever nervous, but that Botkin Boy has left me quite unstrung.

When Wilhoite stepped from a crowded taxi in Johnson City the driver immediately called, "Seats for two"!

Lilla: Do you know Lincoln's Gettysburg Address?
Hester: I thought he lived at the White House.

Prof. Poage: What are the chief differences between H. and O.?
Ramona: I, J, K, L, M, and N.

If flies are flies because they fly,
And fleas are fleas because they flee,
Then bees are bees because they be.

Professor Cochrane: So you are going to send your wife away to the country for a rest?
Professor Rooker: Yes, I need it badly.

Professor Hyder: You remind me of an angel, dear. You are always harping on something and you never seem to have anything to wear.

Lilla: Suppose that chick would lay an egg, would you give it to me, Anderson?
Anderson: No, I'd sell it to a museum; that chick is a rooster.

Anita: I'm sorry I could not see you when you called, but I was having my hair washed.
Potter: Yes, and the laundries are so slow about returning things.

Edith: How old is Mr. Monin?
McKorkle: Oh, fairly young, geologically speaking.

Hollis: Can Pearl keep a secret?
Joe: Yes, we were engaged two or three weeks before I knew a thing about it.

Dean (in Sociology): What is the cause of so many divorces today?
Victor (brightly): Marriage.

President Derthick (while in Tampa): What is that wiggling object off near the horizon?
Mrs. Derthick: I guess it must be a nervous wreck.

Pearl: I'll marry you on one condition.
Joe: That's all right. I entered college on four.

Prof. Poage: Are you sure this is absolutely original?
Clara: Well—you may find some of the words in the dictionary.

Bartlett: This cold weather chills me to the bone.
Amelia: You should wear a thick hat.

Margaret Martin is the Milligan Pessimist. She reasons thusly:
What's the use of living and loving anyway?
There's nothing to right but wrongs,
Nothing to sing but songs.
I'm sick and tired of it all.
Nothing to breathe but atmospheres
Nothing to weep but griny tears
Doesn't that your heart appall?
Nothing to wear but your own clothes
Nothing to tell but your own woes,
Mercy! Did that Ben call?
Oh, what a beautiful day it is!
I just love you all!

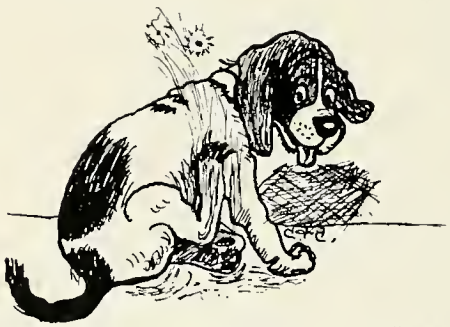

Dog: If I'd been on the ark, I bet I would have had both those fleas.

BOYS'

Buying clothing is an investment and you should have value received for the money invested. Why pay more when you can buy the best here for less. Our two pant suits are of the best in material and style, and unsurpassed in fine tailoring. They are just the kind to give you long and lasting satisfaction.

Always in the new fabrics and models.

$35.00 to $42.50

ALL WITH TWO PANTS

CROWELL-BLEVINS CO.

□

FOR THE LADIES ONLY

We have recently opened an exclusive shoppe for the ladies, consisting of the very latest creations in ladies' ready-to-wear, and furnishings. We are running this shoppe on a live and let live basis and we are sure you will be agreeably pleased with the pretty things we have to offer you at such reasonable prices.

Pay us a visit, and find out just how far your dollar will go.

THE PARISIAN

Owned and operated by

CROWELL-BLEVINS CO.

219 Main Street

Mr. Mouse: Well, that's the first time I ever saw a pair of those standing still.

Professor Cochrane: Who established the law of diminishing returns?
Bruner: Johnson City Laundry Company.

Fydella :At a football game): Why do they always cheer when a fellow gets hurt?
Hilly: So the ladies won't hear what he says.

Red: I wouldn't marry Gavid if he were the last man on earth.
Rosie: No, dear, you would be killed in the rush.

Lista: Meet me tomorrow at the same place at four o'clock.
Lawrence: Alright. What time will you be there?

Prof. Harmon (In Bible class): Just what is a fish-net?
Alfred Love: A lot of holes tied together with a piece of string.

Thoughts harbored in your subconsciousness will creep to the top. This accounts for Dean's writing in a dinner invitation: "Failure to observe this notice will not be excused."

Thelma: Chester says you've been telling him about my affairs.
Bill: That's not true.
Thelma: But he swears it is.
Bill: That's just like you, always more ready to believe other people's lies than mine.

Laura Belle (After a conference of rook): Frenchie, I was embarrassed because of you. You would ask at least a dozen times every deal what were trumps.
Frenchie: But, my dear, I wanted Mr. Monin and Jim to know that I was taking an interest in the game.

Violet: Isn't Anna's hair beautiful; but it's false.
Elizabeth: How can you say such a thing?
Violet: She told me it was. She said it was inherited from her mother.

"Faint heart never won fair lady"—but remember—"Fools rush in where angels fear to tread."

Prof. Ingle: Can you suggest any means whereby I can improve my lectures?
McNutt: Have you tried selling them as lullabys?

Blind man (to an old acquaintance): You are feeling well. How do you look?

Girls with the same fellow don't speak together.

Mrs. Boyd: My, dear, I have been married going on twenty-five years, and my husband has never deceived me yet.
Mrs. Derthick: Well, isn't that wonderful?
Mrs. Boyd: Yes, I can tell when he's not telling the truth everytime.

Prof. Poage: What's the difference between comedy and tragedy?
Elmer: A comedy is a funny story; a tragedy is a funny story told twice to the same man.

The kind gentleman, Dean Boyd, met his friend, little Willie, one very hot day. "Hello, Willie!" he exclaimed, "And how is your dear old grandpa standing the heat?"
"Ain't heard yet," said William, "He's only been dead a week."

By the time I get my fortune told Miranda will be married and divorced.

RELIABILITY

An indispensible qualification in selecting your JEWELER. Thirty-six years of

FAITHFUL,
CONSCIENTIOUS,
and
COMPETENT SERVICE
TO OUR CUSTOMERS

A RECORD WE ARE PROUD OF

I. N. Beckner's Son
JEWELER

232 Main St. : Johnson City, Tenn.

King Quality Suits

offer the utmost in intrinsic value--King Quality is our own We put it on suits that offer values we are proud of. Most King Quality suits have two pair of trousers, but the extra pair virtually costs you nothing because the extra value just about makes up the difference.

Prices are very moderate—
$25.00 and up to $44.00

The H. P. King Co.

Bristol, : Va.-Tenn.

Faucette Company China Store

WHOLESALE
—— and ——
RETAIL

We carry a complete line of China, Glassware, Enamelware, Tinware, Aluminumware, Lamps and Cutlery. See our stock before buying a Dinner Set.

806-810 State Street
BRISTOL, : TENN.

Wentworth
THAT MEANS
BETTER BREAD

With a firmly established reputation for making the best bread that can be made, still we are constantly trying to make our bread better. This perhaps accounts for the increasing popularity which
WENTWORTH BREAD
is all the time attaining in this community.

Wentworth Bakery,
(Incorporated)
Johnson City, : Tenn.
"Not How Cheap—But How Good"

Run to tell the Darwinians
That this shrewd little gink
Beyond the shadow of a doubt
Has found the "missing link."

Hilly: Our teacher is sick in bed today.
Bill: Thasso? What's the complaint?
Hilly: No complaint; everybody's satisfied.

When a fellow is allowed to muss a girl's hair he considers it a net gain; she considers it a net loss.

Peggy: Bill's new mustache makes me laugh.
Ruth: Yes, it tickles me, too.

Anna: Which have the greatest number of admirers, blondes or brunetts?
Pauline: Ask Jessie: She's been both.

Chester: Well, what did the cat ask when she looked out of Noah's ark?
Tommy: Is that Ararat?

Chester Murmured in His Sleep:
"I used to think that girls were nice
And that for them I'd die,
But thinking now of what I thunk
I think I thunk a lie."

A wonderful book is the "Buffalo"
The seniors get all the fame
The printers get all the money
The editors get all the blame.

It has been reported that Jessie Perkins was discovered under the bed of a certain other co-ed and that she was actually eavesdropping.

Prof. Harmon publicly made this request: "Now, Miss Stacey, don't be quite so fast."

Yes, "Red" and Nita have been making applications for positions with "The Ringling Brothers Circue." Watch the rush for tickets!

Martha wasn't in her room the other night so Minnie Lee just walked in and took an extension. Who ever thought she would "take things?"

LETTERS FROM AUNT SALLIE

It is strange how even COLLEGE students persistently retain the childish trait of appealing to others for aid. They just dearly love to burden others with their woes as you can guess from the following letters by good-standing Milligan students taken from an up-to-date magazine.

Dear Aunt Sallie:
I reckon you will say I'm not exactly bright when I tell you my troubles, but rather than that, Aunt Sallie, you should pity me. I am in a predicament that I'm sure is getting the best of me. I thought this to be an age of "Make Believe." Yes, I have been told that, and so I foolishly asked a girl here, Frances Wheeler by name, to marry me. She joyously accepted and I thought she realized I was only joking but, no. She told everyone and believes it herself. Am I really engaged, since I was only joking when I asked her? This is a deuce of a fix I'm in.
—Robert Burns Potter.

Robert Burns Potter:
I should say you are engaged! A little more and you would have been beyond the reach of mortal help. The only way I can conceive to help you is this: Act neglectful; flirt with other girls; be untidy in your

ANDERSON HARDWARE CO.

□

Headquarters for

EVERYTHING IN SPORTING GOODS, GYMNASIUM AND ATHLETIC EQUIPMENT. NOTHING BUT THE BEST OF ANYTHING REACHES OUR STOCK, WHICH IS COMPLETE IN ALL LINES. OUR EQUIPMENT IS BEING USED EXCLUSIVELY THROUGHOUT THIS SECTION BY THE BEST SCHOOLS AND COLLEGES WHO RECOGNIZE THE ADVANTAGES OF QUALITY AND PRICE. TO SCHOOLS, COLLEGES AND CLUBS, WE OFFER AN ATTRACTIVE DISCOUNT FROM ALL OUR RETAIL PRICES.

□

104-106 WEST MAIN STREET : : JOHNSON CITY, TENN.

dressing; and in other words make yourself so disagreeable that Frances will break with you. If this doesn't work you are doomed; for it is contrary to all rules of etiquette for the boy to break the engagement. Yes, I do pity you.

Dear Aunt Sallie:

What colors do you think would be most becoming to me? I am twenty-five years old, weigh about 140 pounds, and am rather tall. And what do you think I should eat and wear to be at my best at all times?

—Frenchie.

Dear Frenchie:

From your description of yourself, I think you should wear red or blue or green, and I would advise you to eat food and wear clothes. Of course this should be carefully done and it largely depends on circumstances.

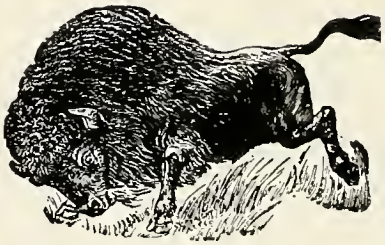

FIRST NATIONAL BANK

of Elizabethton, Tennessee

CAPITAL and SURPLUS - - - $ 66,000.00

RESOURCES OVER - - - - 800,000.00

WE SOLICIT, APPRECIATE, AND PROTECT YOUR BUSINESS

FIELDS BROTHERS CASH STORE

SELLS GOOD GOODS CHEAP FOR CASH
DRY GOODS, NOTIONS, SHOES, CLOTHING
LADIES' READY-TO-WEAR, ETC.

WE DON'T TALK SATISFACTION—WE GIVE IT

WEST MARKET ST.—JOHNSON CITY, TENN.

BRADING-SELLS LUMBER CO.

LUMBER AND BUILDING MATERIAL

East Main and Division Streets

Johnson City, : : : : : : : Tennessee

STANDARD GROCERY COMPANY

(Incorporated)

Wholesale Grocers

ELIZABETHTON, : : : : : : TENNESSEE

JOHNSON CITY STEAM LAUNDRY, Inc.

JOHNSON CITY, : : : TENNESSEE

"Thirty One Years of Satisfactory Service"

KINGSPORT STEAM LAUNDRY, Inc.

KINGSPORT, : : : : : TENNESSEE

"Seven Years of Knowing How"

THE LARGEST, BEST EQUIPPED, AND MOST
EFFICIENT LAUNDRY PLANTS IN EAST TENN.
Owned And Operated Under The Same Management

ADAM B. CROUCH, President H. H. JONES, Sec'y-Treas.

□

LUTHER M. FEATHERS, Agent : : : MILLIGAN COLLEGE

EAST TENNESSEE & WESTERN NORTH CAROLINA R. R. CO.

and

LINVILLE RIVER RAILWAY COMPANY

provide

Excellent facilities for handling excursions, picnics and other parties seeking outings at points of scenic beauty along these lines.

SPECIAL PICNIC GROUNDS AND PAVILLION AT CRANBERRY, N. C.

EXCURSION RATE ON APPLICATION

For Information call on or address

General Passenger Department

JOHNSON CITY, : : : : : : : : TENN.

MILLIGAN COLLEGE STUDENTS MAKE GOOD IN THE SOUTHS GREAT COMMERCIAL COLLEGE

Johnson City, Tenn., Oct. 1, 1922.

Professor M. A. Smythe,
Vice-President and Gen'l Mgr.,
National Business College,
Roanoke, Virginia.

Dear Professor Smythe:

I certainly appreciate very much what you have done for my brother. I am glad to tell you that I have another brother that I am going to try to get to attend the National Business College just as soon as he is old enough. I shall always boost the National Business College because I know what it is and what it stands for.

I am getting along fine with my work, and I am liking it better all the time. I do not know whether I told you or not, but when I came home from school last July, I started to work in a local bank as Individual Bookkeeper, I worked at that bank until the first of October when I came to the Tennessee Trust Company of which I am now cashier. Of course I attribute my rapid promotion to my training in the "National" and the association with the faculty.

I think I shall visit your school in the near future and attend the chapel exercises. I got some good lessons in chapel while I was a student there. Thanking you again for your past favors, I remain,

Your friend,
C. W. HENDRIX.

It Pays the Student to Attend an Accredited Commercial School

NATIONAL BUSINESS COLLEGE

Roanoke, - - - - - - Virginia

WRITE FOR LARGE ILLUSTRATED CATALOG

When We Are In a Hurry And Want Something To Eat, We Go To The

OCEAN CAFE

We Know What's Good And We Can Get It RIGHT AWAY. Ask Coach Wicker and Edwin Crouch, Manager of Football Team, about our Quick Service.

OCEAN CAFE

Buffalo St. — Johnson City, Tenn.

SERVICE and SANITATION

Sanitary Barber Shop

L. F. MARTIN
(Proprietor)

WE LIVE OUR NAME

Only Experienced Barbers Employed

Buffalo Street
Near C. C. and O. Ry. Station

The Floral Shoppe

The Place Where
Fresh Flowers and
Courteous Treatment
Are Assured.

Flowers delivered anywhere by wire

108 Buffalo St. : Johnson City, Tenn.

63 — Phone — 63

Tunenll's Studio

HIGH GRADE PHOTOGRAPHS

Enlarging in Crayon, Sepia, Pastel, Oil or Water Colors. Frames for Portraits, Frames made to order.

Studio Second Floor
121½ Fountain Square

PHONE 646

Kodak Developing & Printing
Bring or mail Films to us.

We can copy from any
PHOTOGRAPH

COME TO SEE OUR WORK

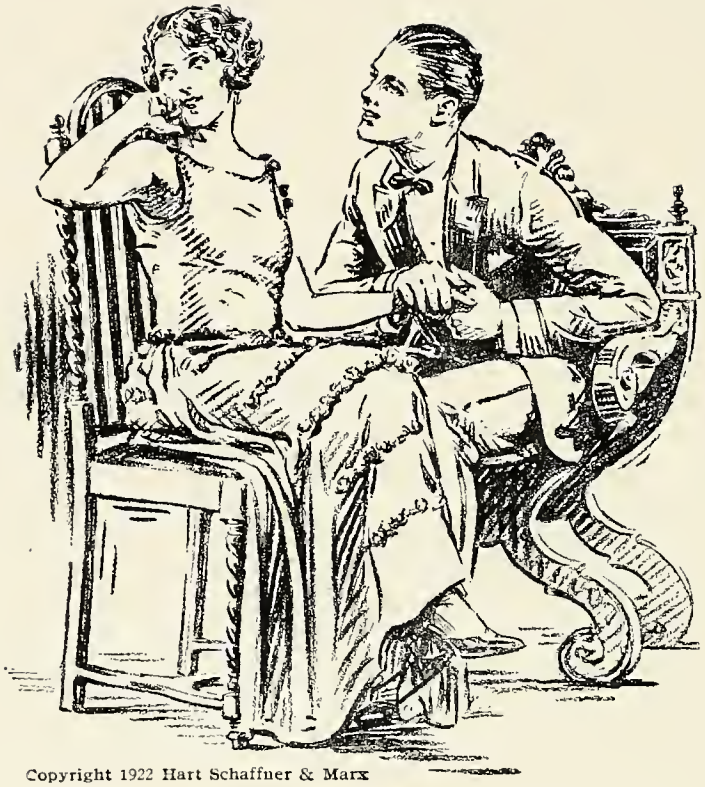

Copyright 1922 Hart Schaffner & Marx

Milligan students can always get them here—
HART SCHAFFNER & MARX CLOTHES
FLORSHEIM SHOES

POWERS-HORTON CO.

(Smith Shoe & Clothing Co.)

IF" IT'S A SENSIBLE STYLE—IT'S HERE"

R. M. Barry, Pres. Dr. T. C. Hensley, V-Pres. Roy Tucker, Cashier

FIRST STATE BANK

Resources over Half Million

□

"We Want YOUR Business"

□

ERWIN, : : : : : : TENNESSEE

We Appreciate The Trade of Milligan College

□

MAKE THIS STORE YOUR STORE

□

THE HART & HOUSTON STORE

An Institution With An Ideal

JOHNSON CITY, : : : : : TENN.

FLOWERS
FOR EVERY OCCASION

Sick Friend
Mother : Sweetheart
Parties : Funerals
Commencement

Be Sure They Come From

Gunnar Teilmann and Son

Johnson City's Leading Florists

Store: 303 Roan Street

Greenhouse: 124 E. Market St.

Phone 511

THE
Johnson City Staff

"Johnson City's Newsiest Daily"

If you desire a NEWSPAPER FULL of NEWS and FEATURES, as well as advertising to direct your shopping to the stores of the most reliable merchanits—

SUBSCRIBE TO THE STAFF

"Don't lose the NEWS" by delaying your subscription to the STAFF. If one of our men doesn't call on you, write us to enter your name on the subscription list.

THE
Johnson City Staff

Afternoons and Sunday Morning

THE PERSONAL HEALTH cannot be maintained in its highest degree without good teeth. "Without good teeth there cannot be thorough
MASTICATION.
Without thorough mastication there cannot be perfect
DIGESTION.
Without perfect digestion there cannot be proper
ASSIMILATION
Without proper assimilation there cannot be proper
NUTRITION.
Without nutrition there cannot be HEALTH. Without health what is LIFE?
Hence the paramount importance of the teeth."

Dr. C. R. Smathers

Unaka & City National Bank Bldg.

UNIVERSAL Motor Corp.

Authorized Dealers

Lincoln **Fordson**

FORD

The Universal Car

Ford Service Station

Phones 20 — Postoffice Box 24

Ashe Street near Postoffice

Johnson City, : : : Tenn.

WHITE CITY LAUNDRY

Launderers
Dry Cleaners
Dyers

"See our Agent at Milligan College"

JOE SUGGS

MASENGILL'S

Ladies' and Misses' Apparel

Specialists in Apparel
for Women and Girls

MASENGILL'S

400-402 ROAN STREET

MEET YOUR FRIENDS AT

THE SAVOY

Ice Cream Parlor

Luncheonette

Johnson City, : Tenn.

PLAZA CAFE

E. W. HINKLE, Prop.

ALL AMERICAN

Near Southern Passenger Station

Johnson City, : Tenn.

SILVER : MOON : RESTAURANT

Quick Lunch Our Specialty

College men appreciate the value of QUICK SERVICE AND CLEANLINESS. The Silver Moon is the place to drop in for either a quick lunch or an elaborate meal. Prices right.

JOHNSON CITY, : : : : : TENN.

QUALITY COUNTS

HOOD TIRES AND TUBES

GOODRICH SILVERTONE CORD TIRES

These are high quality lines and tires purchased from us will give the highest satisfaction. We specialize on SERVICE.

GASOLINE

TEXACO AND MOBILOILS

CARS WASHED

PHONE No. 12 (ONE DOZEN)

QUICK SERVICE TIRE CO.

Roan Street (Opposite Hackney's)

CHAPIN-SACKS CORPORATION

JOHNSON CITY, : : : : : TENN.

Manufacturers of

"The Velvet Kind"

Cream of Ice Creams

DELICIOUS NUTRITIOUS

Call for it by Name

A QUALITY KNOWN THROUGHOUT THE SOUTH

A Complete Banking Service

SAFETY

COURTESY

Unaka and City National Bank

JOHNSON CITY, : : : : : TENN.

Safety First

Have your work done by
Experienced Barbers
at the

O. K. Barber Shop

B. F. STANSBERRY, Proprietor
119 Buffalo St. : Johnson City, Tenn.

By request we make it Snappy!

Coca-Cola

Delaware Punch
Cherry Blossoms
Orange Crush
and all
True Fruit Sodas

COCA-COLA
Bottling Works

Phone 402 : Johnson City, Tenn.

Geo. S. Hannah Co.

STANDARD GOODS ONLY

Outfitters to young men and young ladies, in high-class footwear and garment apparel.

Agents for—

Kuppenheimer Good Clothes
Clothcraft Clothes
Packard and *Nettleton* Shoes
Schoble Hats
Manhatten Shirts

In the Ladies' Dept.—

PRINTZESS and WOOLTEX
Coats, Suits and Dresses
BON TON Corsets
REED'S Fine Shoes
ARCH PRESERVER Shoes
GROVER'S Fine Shoes

Quick and Efficient Service

Model Pressing Parlor

"Ask Our Patrons"

We call for and deliver your Suits for cleaning and pressing.

Buffalo St. : Johnson City, Tenn.

Majestic Theatre

Johnson City, : Tenn.

Home of

PARAMOUNT PICTURES

Offering the best in Feature Photo Plays—Comedies—News and Serials

"Worth a Man's Time as Well as His Ticket — **Paramount Pictures**"

WOFFORD BROS.

Established 1886

REAL ESTATE
LOANS
INSURANCE

Johnson City, : Tenn.

TRY

WHITEHOUSE

FIRST

"A GOOD DRUG STORE"

Johnson City, Tennessee

City Shoe Store,

(Incorporated)

"We Fit the Feet"

244 Main Street

Phone 46 : Johnson City, Tenn.

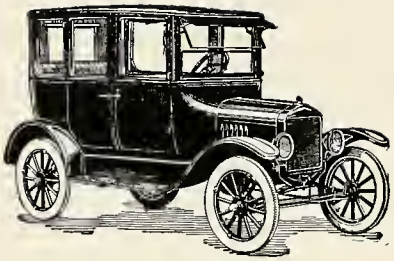

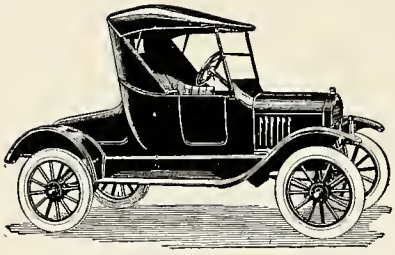

GREENE COUNTY MOTOR COMPANY

C. R. HURLEY, General Manager

Greeneville, Tennessee

Agents for
FORDSON TRACTORS
GOODYEAR TIRES

FORD AUTOMOBILES
and
GENUINE PARTS

Ford

Lincoln Fordson

Cars—Trucks—Tractors

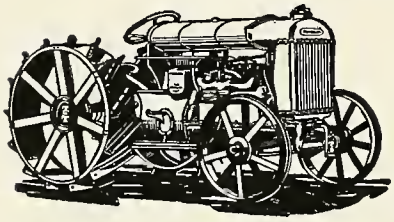

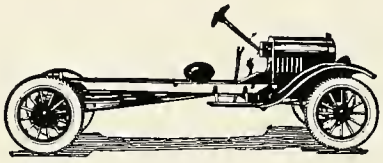

MAXWELL HOUSE COFFEE

"Good To The Last Drop"

LARGEST SELLING HIGH-GRADE
COFFEE IN THE WORLD
MILLIGAN COLLEGE USES
THIS COFFEE EXCLUSIVELY

CHEEK-NEAL COMPANY

AMERICAN
Cigar Box Lbr. Co.

Users of
Poplar Logs

Johnson City, Tennessee

Miller Bros. Co.

"Everything for the Builder"

Corner Roan and Cherry Streets

Telephones

425 and 1038

Johnson City, : Tenn.

CLOVERDALE
Creamery Inc.

Manufacturers of

CLOVERDALE QUALITY
CREAMERY BUTTER

Johnson City, : Tenn.

James M. Gaunt

INSURANCE
ALL KINDS OF

: Special Agent :

Atlantic Life Insurance Co.

The Farmers' Exchange

is a regular Agricultural Department Store and can furnish anything in—

SEEDS : FEEDS

FERTILIZER

IMPLEMENTS

PAINTS OR INSECTICIDES

Johnson City, : Tenn.

WHEREVER the Girl
WHEREVER the Place
WHATEVER the Occasion

the Choicest of of Flowers will be delivered at the most reasonable prices.

Anything from a Violet to a large design.

Mrs. R. J. Lusk

Johnson City's Oldest and Most Reliable Florist

Prices Always Most Reasonable

Kelly Motor Co.

AUTHORIZED DEALERS
for
GRAY and OLDSMOBILE
MOTOR CARS

MASTER CORD TIRES
COOPER TIRES AND TUBES
ACCESSORIES

PHONE 75

MODERN FILLING STATION

Cor. Watauga Ave and Market St.

ARLINGTON Pressing Parlor

EARL C. CAMPBELL, Proprietor
Phone 325 115 W. Main St.
Johnson City, Tenn.

CLEANING, PRESSING, DYEING AND REPAIRING

FASHIONABLE TAILORING

Coat and pants, cleaned and pressed ---------- 50c
Ladies' Coat Suits and Dresses ---------- $1.00, $1.25
Suits scrubbed and pressed ---------- $1.00 and $1.25

WE CALL FOR AND DELIVER YOUR WORK PROMPTLY

SUMMERS HARDWARE CO.

Wholesale Only

STOVES, RANGES, WAGONS, HARNESS, PAINTS
VARNISHES, AND BUILDING MATERIALS.
RAILROAD, MILL, MINE, ELECTRICAL, WATER-
WORKS, PLUMBING AND HEATING SUPPLIES.
FARM IMPLEMENTS.

TRADE AT HOME

JOHNSON CITY, : : : : : : TENNESSEE

LARGEST DRUG STORE IN JOHNSON CITY

Kodaks and Supplies

BLOCKS' AND HOLLINGSWORTH'S CANDIES

JONES-VANCE DRUG COMPANY

"KOURTESY KORNER"

WE DEVELOP AND PRINT KODAK PICTURES

H. J. DERTHICK
President

FALL SEMESTER OPENS
SEPTEMBER 11, 1923

MILLIGAN COLLEGE

MILLIGAN COLLEGE, TENNESSEE

Milligan College is an Institution with:

A rich tradition; a unique history; wholesome Christian atmosphere; standard courses leading to Bachelor's Degrees; courses in Science, Philosophy, Music, Education, Religion; Courses in Business, China Painting, Voice, Domestic Science; Adequate and efficient teaching staff.

New Building Program Including: a modern and thoroughly equipped Gymnasium; a new Dormitory and Apartment Building combined; and an additional Home for girls.

Clean and vigorous athletics; opportunities for young ministers; aid for honor graduates of standard high schools; new buildings and equipment; delightful climate; select student body.

WRITE : FOR : LITERATURE

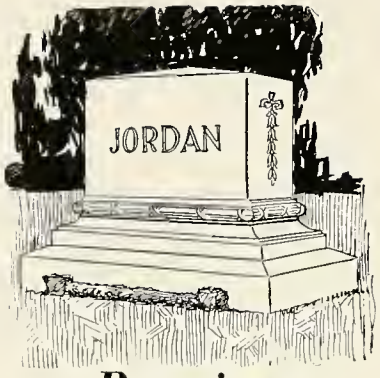

Remine Memorial Company

Johnson City : Greeneville

You Never Heard

of a $5000.00 man or woman complaining about hard work in business. The fact is that the higher up you go, the more enthusiastic you become, the more often you say, "It is a good old world." Business is a great game if you learn how to play it and determine that you are going to be a leader. The formula is simple. Get in touch with us. New classes are formed each Monday morning.

Johnson City Business College

J. L. GILBERT, Manager
PHONE 88
A Progressive School of Efficiency

BUICK **CADILLAC**

Johnson City Buick Co.

(Incorporated)

Authorized
BUICK
Service

Emblem of Satisfaction

Phone 670 Main Street

J. M. BARTON, Pres. and Mgr.

Johnson City, : : : Tenn.

R. A. Gouge R. C. Chatfield

Eagle Taxi Co.

Day and Night Service

Good Cars : Cautious Drivers
Terms Reasonable

Telephone 1023

138 West Main Street

Next to DeLuxe Theatre

J. E. CROUCH

BOOKSELLER
— and —
STATIONER

Kodak Albums

Waterman's Ideal Fountain Pens

217 Main Street
Johnson City, : Tenn.

PIERCE & PIERCE

High Class
SHOE
Repair Shop

Work Done While You Wait

Mail Orders
Given Special
Attention

106 Buffalo St.—Johnson City, Tenn.

Johnson City Chronicle

"A Newspaper
of Character"

Dodge Brothers Motor Vehicles

Range Motor Co.

Johnson City, Tennessee

MODEL MILL COMPANY

"The Model Mill of the South"

The Best Flour in the World

RING'S EXCELLENT—MODEL PATENT

SENSATION—:—SELF-RISING

JOHNSON CITY, : : : : : : : : : TENN.

Your Selection From The Following Will Distinguish Your Dress

STETSON, NO NAME AND VANITY HATS
WILSON BROTHERS UNDERWEAR
SURE FIT CAPS
LILLEY AND LIKELY LUGGAGE
ARROW AND VAN HEUSEN COLLARS
CHENEY SILK CRAVATS
INTERWOVEN HOSIERY

THE FRANK MILLER COMPANY

In the Middle of the Block Where All Street Cars Stop

THE STORE THAT SELLS SOCIETY BRAND CLOTHES

ALWAYS ASK FOR THE BEST—

IT'S

"Southern Maid"

ICE CREAM

Manufactured by—

Southern Refrigeration Co.

PHONE NO. 8

CHARLEY CARGILLE STUDIO

JOHNSON CITY, : : : : : : TENNESSEE

made the portraits for this Annual. The photographs made by this studio are of the highest quality and in every way highly satisfactory to us. We recommend Mr. Cargille to the class of 1924.

Signed,

CARL L. FIELDS,
Business Manager.

KATHLEEN ADAMS,
Editor-in-Chief.

Dr. Stokely Weaver
Dentist

Rooms: 302 and 303 Unaka and City National Bank Building.

New Phone 583

BROOKEY
The Tailor

Is a practical tailor, has all the latest goods and styles, including the famous "COLUMBIA SERGES"

313 Roan St.—Johnosn City, Tenn.

HOTEL ERWIN
W. A. BOWER, Manager

□

"A good hotel in a good town"

CRYSTAL
Soda Fountain

"Hurry Back"

Opposite : Majestic : Theatre

AND

Crystal Taxi Co.

CALL

889

R. E. Fields, Owner

COMPLIMENTS

—of—

Milligan
College
BOOK STORE

R. C. MILLER
Dentist

PREAS & CO.

PLUMBING

—and—

HEATING

113 West Market St.
Johnson City, : Tenn.

SOUTHERN
REAL ESTATE & INS. CO.

Capital $50,000

REAL ESTATE
INSURANCE
LOANS

Johnson City, : Tenn.

Exclusive Hat Shop

"We Fit The Head"

AVALON BLDG.
313 Main St.—Johnson City, Tenn.

Tennessee Silk Mills

CITY TAXI COMPANY

D. H. GOOD, Manager

Phone

289

AUTO TAXI SERVICE

TOURING CARS or SEDANS

ALWAYS READY FOR CITY OR OUT-OF-TOWN TRIPS

We Do Plumbing And Heating Of All Kinds

Furnish and Install Automatic Water Supply Systems,

Specialize in Arcola Hot Water Heating Systems,

No Basement Required for This Heating Plant,

Cost Less Than Any Other Good Heating System,

Requires One-half the Fuel to Operate,

We Guarantee all Work and Material, and Ask No Pay Until Job is Completed and Customer is Satisfied.

ASK US FOR PRICES.

C. O. BIDDLE

110 SPRING STREET : : : : JOHNSON CITY, TENN.

THE H. T. HACKNEY COMPANY

WHOLESALE
GROCERIES

Exclusive Distributors

CARAJA COFFEE

WHITE HOUSE COFFEE

LIPTON'S TEA

JOHNSON CITY, : : : : : : : : TENN.

CORTRIGHT METAL SHINGLES

WE HAVE LOCAL REPRESENTATIVES ALMOST EVERYWHERE, BUT IF NONE IN YOUR IMMEDIATE LOCALITY, WRITE US DIRECT FOR SAMPLES, PRICES AND FULL PARTICULARS.

CORTRIGHT METAL ROOFING CO.

50 NORTH 23RD. STREET PHILADELPHIA, PENNA.

The cover for
this annual
was created by
THE DAVID J. MOLLOY CO.
2857 N. WESTERN AVE. CHICAGO
Send for Samples

STAR CAR

DURANT

YOUNG CAR CO.

109-11 Main Street

Johnson City, : Tenn.

Headquarters For Milligan Athletic
Association While In Bristol

VIRGINIA
HOTEL

BRISTOL, : : VA.-TENN.

CATE'S

"THE PRICE IS THE THING"

Johnson City's Largest and Most Progressive Department Store

207-209 Main Street

We Give Service

TIRES
ACCESSORIES,
GAS and OIL

SATISFACTION
GUARANTEED
ON EVERY ITEM

FREE ROAD SERVICE

CALL 129

Parrott Tire Co.

Frank Parrott—Houston Netherland

1898 **1923**

THE
Frank Taylor Store

We solocit the patronage of the Faculty and Student Body of Milligan College. See us for Dry Goods, Notions, Ready-to-Wear and Shoes.

Frank Taylor Store
"Better Than Ever"

213 Main Street Phone 412

WM. SILVER CO.

JEWELERS

Optometrists and Manufacturing Opticians

By the Sign of the Clock
In the Middle of the Block

SAY IT WITH FLOWERS, BUT
PROVE IT WITH JEWELRY

J. B. WORLEY

BUY YOUR
Staple and Fancy
GROCERIES
FRUITS and VEGETABLES
from

J. B. WORLEY

Prompt Delivery—Prices Right

Agent for Chase and Sanborn's high grade Coffe and Teas

Call 432

Johnson City, : Tenn.

E. C. LOCKETT, President E. N. LOCKETT, Sec'y-Treas.

LOCKETT BROTHERS CO.

(Incorporated)

□

Wholesale Grocers

□

JOHNSON CITY, : : : : : : TENNESSEE

Tennessee Eastern Electric Company

AT YOUR SERVICE

FREE SERVICE TIRE COMPANY

Kelly-Springfield, Cooper, Firestone and United States Tires

GASOLINE, OIL, ACCESSORIES AND TUBE REPAIR WORK

TELEPHONE **58** BUFFALO STREET

Our FREE ROAD SERVICE Goes a Long Ways to Make Friends

CALL THE

BUFFALO TAXI CO.

'PHONE 52

Have You Seen the New Model

OVERLAND

We believe it is certainly a good investment.

We are always glad of the privilege of demonstrating it.

CALL IN.

Morris Motor Co.

407 SOUTH ROAN STREET

GOLDSTEIN'S

212 MAIN STREET

Ladies' Ready-to-Wear and Millinery

EXCLUSIVE but not EXPENSIVE

Johnson City, : Tenn.

Conner Bros.

The Oldest Furniture Store in Johnson City, Tenn.

We Save You Money on Everything to Furnish the Home

One Block from Fountain Square Down Buffalo Street

Pay Cash and bank the difference

MORE HOMELIKE Than Your Own Home

Colonial Hotel

Johnson City, : Tenn.

THIS ANNUAL PRINTED BY

ANNUAL SPECIALISTS
Johnson City,
Tennessee

SCHOOL SUPPLIES OF ALL KINDS
Our Specialties:

PUPILS DESKS, RECITATION SEATS, AUDITORIUM CHAIRS, TEACHER'S DESKS AND CHAIRS, BOOK CASES, BLACKBOARDS, CRAYON AND ERASERS, DICTIONARIES AND STANDS, FILING CABINETS AND SAFES, MAPS, GLOBES AND CHARTS.

NATIONAL SEATING COMPANY

MORRISTOWN, TENNESSEE

FROM FACTORY ——— TO SCHOOL

DOSSER'S

The Woman's Store

THE MOST SATISFACTORY PLACE TO SHOP IN JOHNSON CITY

Hindword

You have turned page by page until you have come to the end—now you either like it or you don't like it. If you do, say "Fine," if you don't, say "Bum"—we already know that; so just give fifteen "Rahs" that you are the lucky guy who is reading and not working. Try to enjoy it, Gentle Reader, for you have paid for it.

If your idea didn't get in—wrap it up carefully and send it to us. We will call a conference of the wisest of men, lay it on the table, turn it on all edges and look at it. If it pleases some and displeases others, we will call the photographer to take its picture. After days of patiently waiting for material on which to put it the Art Department will burn midnight oil skillfully designing and delicaely touching with a brush until it looks better than you ever dreamed it could. Then we will rush it to the engraver who will imprint it—never to be erased. When it returns something must be said to tell just what it is so Webster is pulled off the shelf and inexpressible words searched for to express it, having received its cognomen the printer claims it for a time; when the ink is inked and the backs are backed;—when the Ads have been added and the bills billed—your idea is ready for you. So if you have an Idea "Can It" for another year for "To be or not to be" that is not the question—it has already been done for 1923.

Best wishes,

THE EDITRESS.

BUFFALO

Autographs

Harriman Tennessee.

Kathleen Adams

Elizabethtown, Tenn.

Willis Butler Boyd

Edwin G. Crouch

J. Hofwood

C. T. Rodd

Ollie J. Towell, State Line Ky.

Pauline Ferguson, Erwin Tenn.

Fydella R. Roberts - Memphis Tenn.

Carl L. Fields

Mary K. Spahr, Benham, Va.

Walneta Smith, Piney Flats, Tenn.

Louise Maddox State Line, Ky.

Martha Shepherd Moshlim Tenn.

Ruby Dale Livingston Tenn.

Opal Wilson, Oaktown, Indiana

Mrs. J. H. McNeil, Johnson City Tenn.

Verna Huddleston,
Livingston, Tenn.

Autographs

[illegible] Rae Tampa Florida.

Roberta Baker, Morristown Tenn.

[illegible] Tenn.

Katherine [illegible] Tenn.

Helen Mitchell, Embreeville, Tenn.

Anita M. [illegible] Johnson City, Tenn.

Edie B. White

Clara Chisam – Oakeville Tenn.

Pearl Haswell – Bridgeport Ala.

Roselyn Haswell –

Minnie Lee Eastman – 531 Whitford Cl. Memphis Tenn.

L. B. McCormick Algood Tenn.

Amelia Süssner, Jamestown, Tenn.

Thelma Nolen, Union City, Tenn.

W. E. Hyde Johnson City, Tennessee.

Vista June McCord, Johnson City, Tenn.

Nelle Hannah – 4 E. [illegible] Ave. Union City, Tenn.

Mary Grace Mims, Elizabeth Tennessee.

Mary E. Hendrix; Route 5, Box 108; Johnson City, Tenn.

Lillie Morris, Brooklet Ga.

[illegible] Ruth Emerson Fairvale, Tenn.

[illegible]

[illegible]

Viola Smith,
Piney Flats,
Tenn.

[illegible] 531 Whitford Cl.
Memphis, Tenn.

Lulabelle McRae, Tampa Fla.

EVENTIDE

Milligan College Library
3 1881 0001 1691 9